



Product Catalog



**JAJ Domestic and Industrial Electrical
Ranges**



Prices effective
April 2024
Prices Include GST

Table of Contents

<i>Elite Domestic Ranges.....</i>	<i>3</i>
<i>Slimline Domestic Ranges.....</i>	<i>8</i>
<i>Aluminium Slimline Domestic Ranges.....</i>	<i>11</i>
<i>Mech Inserts.....</i>	<i>15</i>
<i>Waterproof.....</i>	<i>19</i>
<i>Platinum Domestic Ranges</i>	<i>20</i>
<i>Cable Ties.....</i>	<i>24</i>
<i>Rewireable Plugs and Sockets.....</i>	<i>26</i>
<i>Saddles.....</i>	<i>29</i>
<i>Industrial IP66 Ranges.....</i>	<i>32</i>
<i>Isolation Switches.....</i>	<i>44</i>
<i>DIN Rail MCB's.....</i>	<i>46</i>
<i>DIN Rail RCBO's,</i>	<i>48</i>
<i>DIN Enclosures.....</i>	<i>50</i>
<i>Switchboards.....</i>	<i>53</i>
<i>Industrial IP66 Enclosures.....</i>	<i>54</i>
<i>Markers.....</i>	<i>58</i>
<i>Electrical Cable.....</i>	<i>60</i>



Light Switch - 1 Gang - Vertical - 16A

Model: GDS601V
Style: Elite Range
Gang: 1
Switching: 2 Way
Voltage: 250VAC
Current Rating: 16A
Orientation: Vertical
Colour: White
Box Inner/Outer: 10/100

\$2.80
\$26.60 Box 10



Light Switch - 5 Gang - Vertical - 16A

Model: GDS609V
Style: Elite Range
Gang: 5
Switching: 2 Way
Voltage: 250VAC
Current Rating: 16A
Orientation: Vertical
Colour: White
Box Inner/Outer: 10/100

\$8.30
\$78.85 Box 10



Light Switch - 2 Gang - Vertical - 16A

Model: GDS603V
Style: Elite Range
Gang: 2
Switching: 2 Way
Voltage: 250VAC
Current Rating: 16A
Orientation: Vertical
Colour: White
Box Inner/Outer: 10/100

\$4.30
\$40.85 Box 10



Light Switch - 6 Gang - Vertical - 16A

Model: GDS611V
Style: Elite Range
Gang: 6
Switching: 2 Way
Voltage: 250VAC
Current Rating: 16A
Orientation: Vertical
Colour: White
Box Inner/Outer: 10/100

\$9.90
\$94.05 Box 10



Light Switch - 3 Gang - Vertical - 16A

Model: GDS605V
Style: Elite Range
Gang: 3
Switching: 2 Way
Voltage: 250VAC
Current Rating: 16A
Orientation: Vertical
Colour: White
Box Inner/Outer: 10/100

\$5.10
\$48.45 Box 10



Power Point - Single - Horizontal - 10A

Model: GDS613
Style: Elite Range
Outlets: 1
Voltage: 250VAC
Current Rating: 10A
Orientation: Horizontal
Colour: White
Box Inner/Outer: 10/100

\$3.50
\$33.25 Box 10



Light Switch - 4 Gang - Vertical - 16A

Model: GDS607V
Style: Elite Range
Gang: 4
Switching: 2 Way
Voltage: 250VAC
Current Rating: 16A
Orientation: Vertical
Colour: White
Box Inner/Outer: 10/100

\$6.70
\$63.65 Box 10



Power Point - Single - Vertical - 10A

Model: GDS613V
Style: Elite Range
Outlets: 1
Voltage: 250VAC
Current Rating: 10A
Orientation: Vertical
Colour: White
Box Inner/Outer: 10/100

\$2.90
\$27.50 Box 10

≡ JAJ Domestic and Industrial Electrical Ranges



Power Point - Single - Horizontal - 15A

Model: GDS613-15
 Style: Elite Range
 Outlets: 1
 Voltage: 250VAC
 Current Rating: 15A
 Orientation: Horizontal
 Colour: White
 Box Inner/Outer: 10/100

\$4.95

\$47.03 Box 10



Power Point - Double - Horizontal - Ext Sw - 10A

Model: GDS716
 Style: Elite Range
 Outlets: 2
 Voltage: 250VAC
 Current Rating: 10A
 Orientation: Horizontal
 Colour: White
 Included: Extra Switch
 Box Inner/Outer: 10/100

\$6.95

\$66.03 Box 10



Power Point - Single - Vertical - 15A

Model: GDS613V-15
 Style: Elite Range
 Outlets: 1
 Voltage: 250VAC
 Current Rating: 15A
 Orientation: Vertical
 Colour: White
 Box Inner/Outer: 10/100

\$4.95

\$47.03 Box 10



Power Point - Double - Vertical - Ext Sw - 10A

Model: GDS716V
 Style: Elite Range
 Outlets: 2
 Voltage: 250VAC
 Current Rating: 10A
 Orientation: Vertical
 Colour: White
 Included: Extra Switch
 Box Inner/Outer: 10/100

\$6.95

\$66.03 Box 10



Power Point - Double - Horizontal - 10A

Model: GDS715
 Style: Elite Range
 Outlets: 2
 Voltage: 250VAC
 Current Rating: 10A
 Orientation: Horizontal
 Colour: White
 Box Inner/Outer: 10/100

\$5.95

\$56.52 Box 10



Power Point/USB - Double - Horizontal - 10A

Model: GDSAC
 Style: Elite Range
 Outlets: 2 Power / 2 USB (5V, 4.2Amp)
 Voltage: 250VAC
 Current Rating: 10A
 Orientation: Horizontal
 Colour: White
 Mounting Centres: 84mm

\$28.95

\$137.52 Box 5



Power Point - Double - Vertical - 10A

Model: GDS715V
 Style: Elite Range
 Outlets: 2
 Voltage: 250VAC
 Current Rating: 10A
 Orientation: Vertical
 Colour: White
 Box Inner/Outer: 10/100

\$5.95

\$56.52 Box 10



Power Point/USB - Double - Horizontal - 10A

Model: GDS7162U
 Style: Elite Range
 Outlets: 2 Power / 2 USB (5V, 2.1Amp)
 Voltage: 250VAC
 Current Rating: 10A
 Orientation: Horizontal
 Colour: White
 Mounting Centres: 84mm

\$22.50

\$106.88 Box 5



**Power Point/USB -
Double - Horizontal -
10A**

Model: GDS2A
Style: Elite Range
Outlets: 2 Power / 2 USB (5V, 4.2Amp)
Voltage: 250VAC
Current Rating: 10A
Orientation: Horizontal
Colour: White
Mounting Centres: 84mm

\$24.21

\$115.00 Box 5



**Power Point/USB -
Double - Vertical - 10A**

Model: GDS716V2U
Style: Elite Range
Outlets: 2 Power / 2 USB (5V, 2.1Amp)
Voltage: 250VAC
Current Rating: 10A
Orientation: Vertical
Colour: White
Mounting Centres: 84mm

\$22.50

\$106.88 Box 5



**Power Point - Double -
Horizontal - 15A**

Model: GDS715-15
Style: Elite Range
Outlets: 2
Voltage: 250VAC
Current Rating: 15A
Orientation: Horizontal
Colour: White
Mounting Centres: 84mm

\$6.95

\$66.03 Box 10

≡ JAJ Domestic and Industrial Electrical Ranges



Blank Panel

Model: GDSBP
Style: Elite Range
Orientation: Vertical / Horizontal
Colour: White
Includes: mounting base
Box Inner/Outer: 20/200

\$2.20

\$41.80 Box 20



Blank Plate - 4 Gang

Model: GDS607PG
Style: Elite Range
Gang: 4
Orientation: Vertical / Horizontal
Colour: White
Box Inner/Outer: 20/200

\$2.30

\$43.70 Box 20



Blank Plate - 1 Gang

Model: GDS601PG
Style: Elite Range
Gang: 1
Orientation: Vertical / Horizontal
Colour: White
Box Inner/Outer: 20/200

\$2.00

\$38.00 Box 20



Blank Plate - 5 Gang

Model: GDS609PG
Style: Elite Range
Gang: 5
Orientation: Vertical / Horizontal
Colour: White
Box Inner/Outer: 20/200

\$2.40

\$45.60 Box 20



Blank Plate - 2 Gang

Model: GDS603PG
Style: Elite Range
Gang: 2
Orientation: Vertical / Horizontal
Colour: White
Box Inner/Outer: 20/200

\$2.10

\$39.90 Box 20



Blank Plate - 6 Gang

Model: GDS611PG
Style: Elite Range
Gang: 6
Orientation: Vertical / Horizontal
Colour: White
Box Inner/Outer: 20/200

\$2.50

\$47.50 Box 20



Blank Plate - 3 Gang

Model: GDS605PG
Style: Elite Range
Gang: 3
Orientation: Vertical / Horizontal
Colour: White
Box Inner/Outer: 20/200

\$2.20

\$41.80 Box 20



TV Outlet Coaxial - Single - Vertical / Horizontal
 Model: GDSTVC
 Style: Elite Range
 Outlets: 1
 Connection: Coax, Push Type
 Orientation: Vertical / Horizontal
 Colour: White
 Box Inner/Outer: 10/100

\$4.95
\$47.03 Box 10



Data Outlet RJ45 Type - Single - Horizontal
 Model: GDSRJ45
 Style: Elite Range
 Outlets: 1
 Connection: RJ45 Type
 Orientation: Horizontal
 Colour: White
 Box Inner/Outer: 10/100

\$4.50
\$42.75 Box 10



TV Outlet F Type - Single - Vertical / Horizontal
 Model: GDSTVF
 Style: Elite Range
 Outlets: 1
 Connection: F Type, Screw Type
 Orientation: Vertical / Horizontal
 Colour: White
 Box Inner/Outer: 10/100

\$4.95
\$47.03 Box 10



Data Outlet RJ45 Type - Single - Vertical
 Model: GDSRJ45V
 Style: Elite Range
 Outlets: 1
 Connection: RJ45 Type
 Orientation: Vertical
 Colour: White

\$4.50
\$42.75 Box 10



Telephone Outlet RJ11 Type - Single - Horizontal
 Model: GDSRJ11
 Style: Elite Range
 Outlets: 1
 Connection: RJ11 Type
 Orientation: Horizontal
 Colour: White
 Box Inner/Outer: 10/100

\$3.50
\$33.25 Box 10



Data Outlet RJ45 Type - Double - Vertical / Horizontal
 Model: GDSRJ452
 Style: Elite Range
 Outlets: 2
 Connection: RJ45 Type
 Orientation: Vertical / Horizontal
 Colour: White

\$7.50
\$71.25 Box 10



Telephone Outlet BT Type - Single - Vertical / Horizontal
 Model: GDSBT
 Style: Elite Range
 Outlets: 1
 Connection: BT Type
 Orientation: Vertical / Horizontal
 Colour: White
 Mounting Centres: 84mm

\$5.50
\$52.25 Box 10



Permanent Connection Unit with Switch & Plate - 16A
 Model: GDSPCU
 Style: Elite Range
 Current Rating: 16A
 Voltage: 250VAC
 Outlets: 1
 Connection: Permanent Connection
 Orientation: Vertical
 Colour: White

\$5.90
\$56.05 Box 10

≡ JAJ Domestic and Industrial Electrical Ranges



Light Switch - 1 Gang - Vertical - Slimline - 16A

Model: GDS601VS
 Style: Slimline Range (4.5mm)
 Gang: 1
 Switching: 2 Way
 Voltage: 250VAC
 Current Rating: 16A
 Orientation: Vertical
 Colour: White
 Box Inner/Outer: 10/100

\$2.70

\$25.65 Box 10



Light Switch - 5 Gang - Vertical - Slimline - 16A

Model: GDS609VS
 Style: Slimline Range (4.5mm)
 Gang: 5
 Switching: 2 Way
 Voltage: 250VAC
 Current Rating: 16A
 Orientation: Vertical
 Colour: White
 Box Inner/Outer: 10/100

\$7.95

\$75.50 Box 10



Light Switch - 2 Gang - Vertical Slimline - 16A

Model: GDS603VS
 Style: Slimline Range (4.5mm)
 Gang: 2
 Switching: 2 Way
 Voltage: 250VAC
 Current Rating: 16A
 Orientation: Vertical
 Colour: White
 Box Inner/Outer: 10/100

\$3.90

\$37.05 Box 10



Light Switch - 6 Gang - Vertical - Slimline - 16A

Model: GDS611VS
 Style: Slimline Range (4.5mm)
 Gang: 6
 Switching: 2 Way
 Voltage: 250VAC
 Current Rating: 16A
 Orientation: Vertical
 Colour: White
 Box Inner/Outer: 10/100

\$9.25

\$87.85 Box 10



Light Switch - 3 Gang - Vertical - Slimline - 16A

Model: GDS605VS
 Style: Slimline Range (4.5mm)
 Gang: 3
 Switching: 2 Way
 Voltage: 250VAC
 Current Rating: 16A
 Orientation: Vertical
 Colour: White
 Box Inner/Outer: 10/100

\$5.20

\$49.40 Box 10



Power Point - Single - Horizontal - Slimline - 10A

Model: GDS613S
 Style: Slimline Range (4.5mm)
 Outlets: 1
 Voltage: 250VAC
 Current Rating: 10A
 Orientation: Horizontal
 Colour: White
 Box Inner/Outer: 10/100

\$3.50

\$33.25 Box 10



Light Switch - 4 Gang - Vertical - Slimline - 16A

Model: GDS607VS
 Style: Slimline Range (4.5mm)
 Gang: 4
 Switching: 2 Way
 Voltage: 250VAC
 Current Rating: 16A
 Orientation: Vertical
 Colour: White
 Box Inner/Outer: 10/100

\$6.50

\$61.75 Box 10



Power Point - Single - Vertical - Slimline - 10A

Model: GDS613VS
 Style: Slimline Range (4.5mm)
 Outlets: 1
 Voltage: 250VAC
 Current Rating: 10A
 Orientation: Vertical
 Colour: White
 Box Inner/Outer: 10/100

\$3.50

\$33.25 Box 10



Power Point - Single - Horizontal - Slimline - 15A

Model: GDS613S-15
 Style: Slimline Range (4.5mm)
 Outlets: 1
 Voltage: 250VAC
 Current Rating: 15A
 Orientation: Horizontal
 Colour: White
 Box Inner/Outer: 10/100

\$3.90
\$37.05 Box 10



Power Point - Double - Horizontal - Ext Sw - Slimline - 10A

Model: GDS616S
 Style: Slimline Range (4.5mm)
 Outlets: 2
 Voltage: 250VAC
 Current Rating: 10A
 Orientation: Horizontal
 Colour: White
 Included: Extra Switch
 Box Inner/Outer: 10/100

\$6.70
\$63.65 Box 10



Power Point - Single - Vertical - Slimline - 15A

Model: GDS613VS-15
 Style: Slimline Range (4.5mm)
 Outlets: 1
 Voltage: 250VAC
 Current Rating: 15A
 Orientation: Vertical
 Colour: White
 Box Inner/Outer: 10/100

\$3.90
\$37.05 Box 10



Power Point - Double - Vertical - Ext Sw - Slimline - 10A

Model: GDS616VS
 Style: Slimline Range (4.5mm)
 Outlets: 2
 Voltage: 250VAC
 Current Rating: 10A
 Orientation: Vertical
 Colour: White
 Included: Extra Switch
 Box Inner/Outer: 10/100

\$6.70
\$63.65 Box 10



Power Point - Double - Horizontal - Slimline - 10A

Model: GDS615S
 Style: Slimline Range (4.5mm)
 Outlets: 2
 Voltage: 250VAC
 Current Rating: 10A
 Orientation: Horizontal
 Colour: White

\$4.60
\$43.70 Box 10



Power Point/USB - Double - Horizontal - Slimline - 10A

Model: GDS616S2U
 Style: Slimline Range (4.5mm)
 Outlets: 2 Power / 2 USB
 Voltage: 250VAC
 Current Rating: 10A
 USB Rating: 5V, 2.1A per USB port
 Orientation: Horizontal
 Colour: White
 Box Inner/Outer: 5/50

\$18.80
\$89.00 Box 5



Power Point - Double - Vertical - Slimline - 10A

Model: GDS615VS
 Style: Slimline Range (4.5mm)
 Outlets: 2
 Voltage: 250VAC
 Current Rating: 10A
 Orientation: Vertical
 Colour: White
 Box Inner/Outer: 10/100

\$4.60
\$43.70 Box 10



Power Point/USB - Double - Vertical - Slimline - 10A

Model: GDS616VS2U
 Style: Slimline Range (4.5mm)
 Outlets: 2 Power / 2 USB
 Voltage: 250VAC
 Current Rating: 10A
 USB Rating: 5V, 2.1A per USB port
 Orientation: Vertical
 Colour: White
 Box Inner/Outer: 5/50

\$18.80
\$89.00 Box 5

≡ JAJ Domestic and Industrial Electrical Ranges



Blank Panel - Slimline

Model: GDSBPS
Style: Slimline Range (4.5mm)
Orientation: Vertical / Horizontal
Colour: White
Box Inner/Outer: 20/200

\$1.60

\$30.40 Box 20



Blank Plate - Slimline - 4 Gang

Model: GDS607SPG
Style: Slimline Range (4.5mm)
Gang: 4
Orientation: Vertical / Horizontal
Colour: White
Box Inner/Outer: 20/200

\$1.80

\$34.20 Box 20



Blank Plate - Slimline - 1 Gang

Model: GDS601SPG
Style: Slimline Range (4.5mm)
Gang: 1
Orientation: Vertical / Horizontal
Colour: White
Box Inner/Outer: 20/200

\$1.50

\$28.50 Box 20



Blank Plate - Slimline - 5 Gang

Model: GDS609SPG
Style: Slimline Range (4.5mm)
Gang: 5
Orientation: Vertical / Horizontal
Colour: White
Box Inner/Outer: 20/200

\$1.90

\$36.10 Box 20



Blank Plate - Slimline - 2 Gang

Model: GDS603SPG
Style: Slimline Range (4.5mm)
Gang: 2
Orientation: Vertical / Horizontal
Colour: White
Box Inner/Outer: 20/200

\$1.60

\$30.40 Box 20



Blank Plate - Slimline - 6 Gang

Model: GDS611SPG
Style: Slimline Range (4.5mm)
Gang: 6
Orientation: Vertical / Horizontal
Colour: White
Box Inner/Outer: 20/200

\$2.00

\$38.00 Box 20



Blank Plate - Slimline - 3 Gang

Model: GDS605SPG
Style: Slimline Range (4.5mm)
Gang: 3
Orientation: Vertical / Horizontal
Colour: White
Box Inner/Outer: 20/200

\$1.70

\$32.30 Box 20



Light Switch - 1 Gang - Vertical - Slimline, Alu - 16A

Model: GDS601VSSAL
Style: Slimline Range (4.5mm)
Gang: 1, Switching: 2 Way
Voltage: 250VAC
Current Rating: 16A
Orientation: Vertical
Colour: Aluminium
Box Inner/Outer: 10/100

\$4.95
\$47.00 Box 10



Light Switch - 5 Gang - Vertical - Slimline, Alu - 16A

Model: GDS609VSSAL
Style: Slimline Range (4.5mm)
Gang: 5, Switching: 2 Way
Voltage: 250VAC
Current Rating: 16A
Orientation: Vertical
Colour: Aluminium
Box Inner/Outer: 10/100

\$10.20
\$96.90 Box 10



Light Switch - 2 Gang - Vertical Slimline, Alu - 16A

Model: GDS603VSSAL
Style: Slimline Range (4.5mm)
Gang: 2, Switching: 2 Way
Voltage: 250VAC
Current Rating: 16A
Orientation: Vertical
Colour: Aluminium
Box Inner/Outer: 10/100

\$5.95
\$56.55 Box 10



Light Switch - 6 Gang - Vertical - Slimline, Alu - 16A

Model: GDS611VSSAL
Style: Slimline Range (4.5mm)
Gang: 6, Switching: 2 Way
Voltage: 250VAC
Current Rating: 16A
Orientation: Vertical
Colour: Aluminium
Box Inner/Outer: 10/100

\$11.50
\$109.25 Box 10



Light Switch - 3 Gang - Vertical - Slimline, Alu - 16A

Model: GDS605VSSAL
Style: Slimline Range (4.5mm)
Gang: 3, Switching: 2 Way
Voltage: 250VAC
Current Rating: 16A
Orientation: Vertical
Colour: Aluminium
Box Inner/Outer: 10/100

\$7.40
\$70.30 Box 10



Power Point - Single - Horizontal - Slimline, Alu - 10A

Model: GDS613SSAL
Style: Slimline Range (4.5mm)
Outlets: 1
Voltage: 250VAC
Current Rating: 10A
Orientation: Horizontal
Colour: Aluminium
Box Inner/Outer: 10/100

\$5.90
\$56.05 Box 10



Light Switch - 4 Gang - Vertical - Slimline, Alu - 16A

Model: GDS607VSSAL
Style: Slimline Range (4.5mm)
Gang: 4, Switching: 2 Way
Voltage: 250VAC
Current Rating: 16A
Orientation: Vertical
Colour: Aluminium
Box Inner/Outer: 10/100

\$8.70
\$82.65 Box 10



Power Point - Single - Vertical - Slimline, Alu - 10A

Model: GDS613VSSAL
Style: Slimline Range (4.5mm)
Outlets: 1
Voltage: 250VAC
Current Rating: 10A
Orientation: Vertical
Colour: Aluminium

\$5.90
\$56.05 Box 10

≡ JAJ Domestic and Industrial Electrical Ranges



Power Point - Single - Horizontal - Slimline, Alu - 15A

Model: GDS613S-15SAL
 Style: Slimline Range (4.5mm)
 Outlets: 1
 Voltage: 250VAC
 Current Rating: 15A
 Orientation: Horizontal
 Colour: Aluminium
 Box Inner/Outer: 10/100

\$6.30

\$59.85 Box 10



Power Point - Double - Horizontal - Ext Switch - Slimline, Alu - 10A

Model: GDS616SSAL
 Style: Slimline Range (4.5mm)
 Outlets: 2
 Voltage: 250VAC
 Current Rating: 10A
 Orientation: Horizontal
 Colour: Aluminium
 Included: Extra Switch
 Box Inner/Outer: 10/100

\$8.50

\$80.75 Box 10



Power Point - Single - Vertical - Slimline, Alu - 15A

Model: GDS613VS-15SAL
 Style: Slimline Range (4.5mm)
 Outlets: 1
 Voltage: 250VAC
 Current Rating: 15A
 Orientation: Vertical
 Colour: Aluminium
 Box Inner/Outer: 10/100

\$6.30

\$59.85 Box 10



Power Point - Double - Vertical - Ext Switch - Slimline, Alu - 10A

Model: GDS616VSSAL
 Style: Slimline Range (4.5mm)
 Outlets: 2
 Voltage: 250VAC
 Current Rating: 10A
 Orientation: Vertical
 Colour: Aluminium
 Included: Extra Switch
 Box Inner/Outer: 10/100

\$8.50

\$80.75 Box 10



Power Point - Double - Horizontal - Slimline, Alu - 10A

Model: GDS615SSAL
 Style: Slimline Range (4.5mm)
 Outlets: 2
 Voltage: 250VAC
 Current Rating: 10A
 Orientation: Horizontal
 Colour: Aluminium

\$6.90

\$65.55 Box 10



Power Point/USB - Double - Horizontal - Slimline, Alu - 10A

Model: GDS616S2USAL
 Style: Slimline Range (4.5mm)
 Outlets: 2 Power / 2 USB
 Voltage: 250VAC
 Current Rating: 10A
 USB Rating: 5V, 2.1A per USB port
 Orientation: Horizontal
 Colour: Aluminium
 Box Inner/Outer: 5/50

\$23.95

\$113.75 Box 5



Power Point - Double - Vertical - Slimline, Alu - 10A

Model: GDS615VSSAL
 Style: Slimline Range (4.5mm)
 Outlets: 2
 Voltage: 250VAC
 Current Rating: 10A
 Orientation: Vertical
 Colour: Aluminium

\$6.90

\$65.55 Box 10



Power Point/USB - Double - Vertical - Slimline, Alu - 10A

Model: GDS616VS2USAL
 Style: Slimline Range (4.5mm)
 Outlets: 2 Power / 2 USB
 Voltage: 250VAC
 Current Rating: 10A
 USB Rating: 5V, 2.1A per USB port
 Orientation: Vertical
 Colour: Aluminium
 Box Inner/Outer: 5/50

\$23.95

\$113.75 Box 5



**Blank Plate - Slimline,
Alu -1 Gang**

Model: GDS601SPGSAL
Style: Slimline Range (4.5mm)
Gang: 1
Orientation: Vertical / Horizontal
Colour: Aluminium
Box Inner/Outer: 20/200

\$3.90

\$74.10 Box 20



**Blank Plate - Slimline,
Alu -5 Gang**

Model: GDS609SPGSAL
Style: Slimline Range (4.5mm)
Gang: 5
Orientation: Vertical / Horizontal
Colour: Aluminium
Box Inner/Outer: 20/200

\$4.30

\$81.70 Box 20



**Blank Plate - Slimline,
Alu -2 Gang**

Model: GDS603SPGSAL
Style: Slimline Range (4.5mm)
Gang: 2
Orientation: Vertical / Horizontal
Colour: Aluminium
Box Inner/Outer: 20/200

\$4.00

\$76.00 Box 20



**Blank Plate - Slimline,
Alu -6 Gang**

Model: GDS611SPGSAL
Style: Slimline Range (4.5mm)
Gang: 6
Orientation: Vertical / Horizontal
Colour: Aluminium
Box Inner/Outer: 20/200

\$4.40

\$83.60 Box 20



**Blank Plate - Slimline,
Alu -3 Gang**

Model: GDS605SPGSAL
Style: Slimline Range (4.5mm)
Gang: 3
Orientation: Vertical / Horizontal
Colour: Aluminium
Box Inner/Outer: 20/200

\$4.10

\$77.90 Box 20



**Blank Plate - Slimline,
Alu -4 Gang**

Model: GDS607SPGSAL
Style: Slimline Range (4.5mm)
Gang: 4
Orientation: Vertical / Horizontal
Colour: Aluminium
Box Inner/Outer: 20/200

\$4.20

\$79.80 Box 20

≡ JAJ Domestic and Industrial Electrical Ranges



Motion Sensor, Infrared - 360 Degrees - White, IP20

Model: ST05C
Voltage: 220-240VAC
Max Load: 500W (Led), 1200W
(Tungsten)
PIR Range: 6m, Lux: 3 - 2000
Delay Time: 10sec - 30min
Installation Height: 2.5 - 3.5m
Overall Size: 115 (D) x 24 (H)mm

\$19.95

\$189.52 Box 10



Motion Sensor, Infrared - 180 Degrees - White, IP65

Model: ST09
Voltage: 220-240VAC
Max Load: 300W (Led), 1200W
(Tungsten)
PIR Range: 12m, Lux: 3 - Day light
Delay Time: 8sec - 8min
Installation Height: 1.8 - 2.5m
Overall Size: 78(L) x 86(W)mm

\$13.95

\$132.52 Box 10



Motion Sensor, Infrared - 360 Degrees - White, IP44

Model: ST41C
Voltage: 220-240VAC
Max Load: 200W (Led), 800W
(Tungsten)
PIR Range: 6m, Lux: 3 - 2000
Delay Time: 8sec - 7min
Installation Height: 2.2 - 4m
Overall Size: 53(W) x 65.5(H)mm

\$19.50

\$185.25 Box 10



Mech Insert - Dimmer - Rotate

Model: GDSMRD350
 Voltage: 220-240VAC
 Max Load: 350W
 Min. Load: 10W
 Operation: Trailing Loads
 Colour: White

\$23.95



Mech Insert - F Type

Model: GDSMTVF
 Connection Type: F Type (Screw)
 Coax
 Colour: White
 Box Inner/Outer: 40/400

\$3.20

\$30.40 Box 10



Mech Insert - Press Contact Switch - Touch

Model: GDSMPD300US
 Voltage: 220-240VAC
 Max Load: 300W
 Colour: White
 Slave Contact Switch (Requires master switch)

\$16.95

\$161.03 Box 10



Mech Insert - Speaker Black

Model: GDSMSPBK
 Connection Type: 4MM
 Colour: White
 Box Inner/Outer: 50/500

\$4.50

\$42.75 Box 10



Mech Insert - Dimmer, Universal - Touch

Model: GDSMPD300U
 Voltage: 220-240VAC
 Max Load: 300W
 Colour: White
 Push on/off Function
 Trailing/Leading edge

\$37.50

\$356.25 Box 10



Mech Insert - Speaker Red

Model: GDSMSPRD
 Connection Type: 4MM
 Colour: White
 Box Inner/Outer: 50/500

\$4.50

\$42.75 Box 10



Mech Insert - TV Coaxial

Model: GDSMTVC
 Connection Type: Push Coax
 Colour: White
 Box Inner/Outer: 40/400

\$2.95

\$28.02 Box 10



Mech Insert - BT

Model: GDSMRJ11NZ
 Connection Type: BT
 Colour: White
 Box Inner/Outer: 25/250

\$2.95

\$28.02 Box 10

≡ JAJ Domestic and Industrial Electrical Ranges



Mech Insert - RJ11

Model: GDSMRJ11
Connection Type: RJ11
Colour: White
Box Inner/Outer: 30/300

\$2.60

\$28.00 Box 10



Mech Insert - Press One Way - Switch - 16A

Model: GDSMPRESS
Switching: 1 Way
Voltage: 250VAC
Current Rating: 16A
Colour: White
Box Inner/Outer: 25/250

\$3.50

\$33.25 Box 10



Mech Insert - RJ45

Model: GDSMRJ45
Connection Type: RJ45, CAT6
Colour: White
Box Inner/Outer: 30/300

\$3.50

\$33.25 Box 10



Mech Insert - Dish Washer - Switch - 16A

Model: GDSM16-P01
Voltage: 250VAC
Current Rating: 16A
Legend: D/WASH
Colour: White
Box Inner/Outer: 30/300

\$2.75

\$26.12 Box 10



Mech Insert - Permanent Connection

Model: GDSMPCU
Connection Type: Permanent Connection
Colour: White
Box Inner/Outer: 50/500

\$2.00

\$19.00 Box 10



Mech Insert - Fan - Switch - 16A

Model: GDSM16-P02
Voltage: 250VAC
Current Rating: 16A
Legend: FAN
Colour: White
Box Inner/Outer: 30/300

\$2.75

\$26.12 Box 10



Mech Insert - Blank Switch - 16A

Model: GDSM16
Voltage: 250VAC
Current Rating: 16A
Legend: Blank
Colour: White
Box Inner/Outer: 30/300

\$2.00

\$57.00 Box 30



Mech Insert - Heat - Switch - 16A

Model: GDSM16-P03
Voltage: 250VAC
Current Rating: 16A
Legend: HEAT
Colour: White
Box Inner/Outer: 30/300

\$2.75

\$26.12 Box 10



Mech Insert - Light - Switch - 16A

Model: GDSM16-P04
Voltage: 250VAC
Current Rating: 16A
Legend: LIGHT
Colour: White
Box Inner/Outer: 30/300

\$2.75
\$26.12 Box 10



Mech Insert - Oven - Switch - 35A

Model: GDSM35-P01
Voltage: 250VAC
Current Rating: 35A
Legend: OVEN
Colour: White
Box Inner/Outer: 25/250

\$5.50
\$52.25 Box 10



Mech Insert - Microwave - Switch - 16A

Model: GDSM16-P05
Voltage: 250VAC
Current Rating: 16A
Legend: M/WAVE
Colour: White
Box Inner/Outer: 30/300

\$2.75
\$26.12 Box 10



Mech Insert - Stove - Switch - 35A

Model: GDSM35-P02
Voltage: 250VAC
Current Rating: 35A
Legend: STOVE
Colour: White
Box Inner/Outer: 25/250

\$5.50
\$52.25 Box 10



Mech Insert - Sensor - Switch - 16A

Model: GDSM16-P07
Voltage: 250VAC
Current Rating: 16A
Legend: SENSOR
Colour: White
Box Inner/Outer: 30/300

\$2.75
\$26.12 Box 10



Mech Insert - Hob - Switch - 35A

Model: GDSM35-P03
Voltage: 250VAC
Current Rating: 35A
Legend: HOB
Colour: White
Box Inner/Outer: 25/250

\$5.50
\$52.25 Box 10



Mech Insert - Waste - Switch - 16A

Model: GDSM16-P06
Voltage: 250VAC
Current Rating: 16A
Legend: WASTE
Colour: White
Box Inner/Outer: 30/300

\$2.75
\$26.12 Box 10



Mech Insert - Hot Water Cylinder Switch - 35A

Model: GDSM35-P04
Voltage: 250VAC
Current Rating: 35A
Legend: HWC
Colour: White
Box Inner/Outer: 25/250

\$5.50
\$52.25 Box 10

≡ JAJ Domestic and Industrial Electrical Ranges



Mech Insert - Hood - Switch - 16A

Model: GDSM16-P09
Voltage: 250VAC
Current Rating: 16A
Legend: HEAT
Colour: White
Box Inner/Outer: 30/300

\$2.75

\$26.12 Box 10



Mech Insert - USB, Double

Model: GDSM2U
Voltage: 5V
Current: 2.1A
Colour: White
Box Inner/Outer: 1/10

\$16.95

\$161.00 Box 10



Mech Insert - Intermediate - Switch - 16A

Model: GDSMINT
Voltage: 250VAC
Current Rating: 16A
Legend: Blank
Colour: White
Box Inner/Outer: 30/300

\$5.25

\$149.60 Box 30



Mech Insert - Fan Control

Model: ASO11
Voltage: 250V
Colour: White
Box Inner/Outer: 1/10

\$7.50

\$71.25 Box 10



Mech Insert - Blank Switch - 35A

Model: DMP35
Voltage: 250VAC
Current Rating: 35A
Legend: Blank
Colour: White
Box Inner/Outer: 25/250

\$5.95

\$56.53 Box 10



C Bracket

Model: GUB01
Orientation: Vertical / Horizontal
Colour: Metal
Box Inner/Outer: 25/500

\$0.55

\$13.06 Box 25



Mech Insert - HDMI

Model: GDSMHDMI
Connection Type: HDMI
Colour: White
Box Inner/Outer: 1/10

\$9.95

\$94.52 Box 10



Flush Box

Model: GFBN
Orientation: Vertical / Horizontal
Colour: Off White
Box Inner/Outer: 1/200

\$1.00

\$9.50 Box 10



Power Point - Double - Horizontal - RCD—10A

Model: GBKZ0230SPWA
 Style: Elite Range
 Outlets: 2
 Voltage: 250VAC
 Current Rating: 20A
 IΔn: 30mA, A Type
 Operating Speed: <40mS Max.
 L/Nin-L/Nout: 2KV
 Endurance: 2000 Cycles Minute

\$54.95



Power Point - Double - Weatherproof - 10A

Model: GWGP02
 Outlets: 2
 Voltage: 250VAC
 Current Rating: 10A
 IP Rating: IP53
 Colour: White
 Box Inner/Outer: 1/10

\$18.00
\$171.00 Box 10



Power Point - Single - Oven - 32A

Model: GDS632
 Style: Elite Range
 Outlets: 1
 Voltage: 250VAC
 Current Rating: 32A
 Orientation: Horizontal
 Colour: White

\$18.50



Power Point - Double - Weatherproof - 15A

Model: GWGP02-15
 Outlets: 2
 Voltage: 250VA
 Current Rating: 15A
 IP Rating: IP53
 Colour: Grey
 (Note: this is 15A with bigger earth pins)

\$19.95
\$171.00 Box 10



Power Point - Single - Oven - 32A + Plug - Rewireable - 32A with 1.5M Cable

Model: GDS632 + GHWRP32WL
 Style: Elite Range
 Outlets: 1
 Voltage: 250VAC
 Current Rating: 32A
 Orientation: Horizontal
 Type: Rewireable, 1.5m Cable
 Colour: White

\$44.50



Switch - Single - Weatherproof - 16A

Model: GWS1-16
 Switch: 1
 Voltage: 250VAC
 Current Rating: 16A
 IP Rating: IP53
 Colour: White
 Box Inner/Outer: 1/40

\$15.00
\$142.50 Box 10



Power Point - Single - Weatherproof - 10A

Model: GWGP01
 Outlets: 1
 Voltage: 250VAC
 Current Rating: 10A
 IP Rating: IP53
 Colour: White
 Box Inner/Outer: 1/10

\$15.00
\$142.50 Box 10



Switch - Double - Weatherproof - 16A

Model: GWSW216
 Switch: 2
 Voltage: 250VAC
 Current Rating: 16A
 IP Rating: IP53
 Colour: White
 Box Inner/Outer: 1/40

\$17.00
\$161.50 Box 10

≡ JAJ Domestic and Industrial Electrical Ranges



Light Switch - 1 Gang - Vertical - 10A

Model: AS302-V
Style: Platinum Range
Gang: 1
Switching: 2 Way
Voltage: 250VAC
Current Rating: 10A
Orientation: Vertical
Colour: White
Box Inner/Outer: 10/100

\$2.25

\$21.45 Box 10



Light Switch - 5 Gang - Vertical - 10A

Model: AS310-V
Style: Platinum Range
Gang: 5
Switching: 2 Way
Voltage: 250VAC
Current Rating: 10A
Orientation: Vertical
Colour: White
Box Inner/Outer: 10/100

\$7.20

\$68.40 Box 10



Light Switch - 2 Gang - Vertical - 10A

Model: AS304-V
Style: Platinum Range
Gang: 2
Switching: 2 Way
Voltage: 250VAC
Current Rating: 10A
Orientation: Vertical
Colour: White
Box Inner/Outer: 10/100

\$3.40

\$32.30 Box 10



Light Switch - 6 Gang - Vertical - 10A

Model: AS312-V
Style: Platinum Range
Gang: 6
Switching: 2 Way
Voltage: 250VAC
Current Rating: 10A
Orientation: Vertical
Colour: White
Box Inner/Outer: 10/100

\$8.40

\$78.40 Box 10



Light Switch - 3 Gang - Vertical - 10A

Model: AS306-V
Style: Platinum Range
Gang: 3
Switching: 2 Way
Voltage: 250VAC
Current Rating: 10A
Orientation: Vertical
Colour: White
Box Inner/Outer: 10/100

\$4.55

\$43.25 Box 10



Power Point - Single - Horizontal - 10A

Model: AS313
Style: Platinum Range
Outlets: 1
Voltage: 250VAC
Current Rating: 10A
Orientation: Horizontal
Colour: White
Box Inner/Outer: 10/100

\$2.25

\$21.40 Box 10



Light Switch - 4 Gang - Vertical - 10A

Model: AS308-V
Style: Platinum Range
Gang: 4
Switching: 2 Way
Voltage: 250VAC
Current Rating: 10A
Orientation: Vertical
Colour: White
Box Inner/Outer: 10/100

\$5.75

\$54.65 Box 10



Power Point - Single - Vertical - 10A

Model: AS313-V
Style: Platinum Range
Outlets: 1
Voltage: 250VAC
Current Rating: 10A
Orientation: Vertical
Colour: White
Box Inner/Outer: 10/100

\$2.25

\$21.40 Box 10



Power Point - Single - Horizontal - 15A

Model: AS335
 Style: Platinum Range
 Outlets: 1
 Voltage: 250VAC
 Current Rating: 15A
 Orientation: Horizontal
 Colour: White
 Box Inner/Outer: 10/100

\$6.50
\$61.75 Box 10



Power Point - Single - Horizontal - Ext Switch - 10A

Model: AS314
 Style: Platinum Range
 Outlets: 14 Voltage: 250VAC
 Current Rating: 10A
 Orientation: Horizontal
 Colour: White
 Included: Extra Switch
 Box Inner/Outer: 10/100

\$4.80
\$45.60 Box 10



Power Point - Double - Horizontal - 10A

Model: AS315
 Style: Platinum Range
 Outlets: 2
 Voltage: 250VAC
 Current Rating: 10A
 Orientation: Horizontal
 Colour: White
 Box Inner/Outer: 10/100

\$5.20
\$49.40 Box 10



Power Point - Double - Horizontal - Ext Switch - 10A

Model: AS316
 Style: Platinum Range
 Outlets: 2
 Voltage: 250VAC
 Current Rating: 10A
 Orientation: Vertical
 Colour: White
 Included: Extra Switch

\$5.50
\$52.25 Box 10



Power Point - Double - Vertical - 10A

Model: AS315-V
 Style: Platinum Range
 Outlets: 2
 Voltage: 250VAC
 Current Rating: 10A
 Orientation: Vertical
 Colour: White
 Box Inner/Outer: 10/100

\$5.20
\$49.40 Box 10



Blank Panel

Model: AS327
 Style: Platinum Range
 Orientation: Vertical / Horizontal
 Colour: White
 Includes: mounting base
 Box Inner/Outer: 20/200

\$2.00
\$38.00 Box 20



Power Point/USB - Single - Horizontal - 10A

Model: AS313-U
 Style: Platinum Range
 Outlets: 1 Power / 1 USB
 Voltage: 250VAC
 Current Rating: 10A
 USB Rating: 5V, 2.1A per USB port
 Orientation: Horizontal
 Colour: White Box Inner/Outer: 8

\$9.95
\$75.65 Box 8



Power Point/USB - Single - Horizontal - 10A

Model: AS315-U
 Style: Platinum Range
 Outlets: 2 Power / 1 USB
 Voltage: 250VAC
 Current Rating: 10A
 USB Rating: 5V, 2.1A per USB port
 Orientation: Horizontal
 Colour: White Box Inner/Outer: 6

\$14.95
\$85.25 Box 6

≡ JAJ Domestic and Industrial Electrical Ranges



Blank Plate - 1 Gang

Model: AS201
Style: Platinum Range
Gang: 1
Orientation: Vertical / Horizontal
Colour: White
Box Inner/Outer: 20/200

\$1.45
\$27.55 Box 20



Blank Plate - 5 Gang

Model: AS205
Style: Platinum Range
Gang: 5
Orientation: Vertical / Horizontal
Colour: White
Box Inner/Outer: 20/200

\$1.70
\$32.30 Box 20



Blank Plate - 2 Gang

Model: AS202
Style: Platinum Range
Gang: 2
Orientation: Vertical / Horizontal
Colour: White
Box Inner/Outer: 20/200

\$1.50
\$28.50 Box 20



Blank Plate - 6 Gang

Model: AS206
Style: Platinum Range
Gang: 6
Orientation: Vertical / Horizontal
Colour: White
Box Inner/Outer: 20/200

\$1.80
\$34.20 Box 20



Blank Plate - 3 Gang

Model: AS203
Style: Platinum Range
Gang: 3
Orientation: Vertical / Horizontal
Colour: White
Box Inner/Outer: 20/200

\$1.55
\$29.45 Box 20



Frame Plate

Model: ASF
Style: Platinum Range
Gang: 6
Orientation: Vertical / Horizontal
Colour: White
Box Inner/Outer: 20/200

\$1.75
\$33.25 Box 20



Blank Plate - 4 Gang

Model: AS204
Style: Platinum Range
Gang: 4
Orientation: Vertical / Horizontal
Colour: White
Box Inner/Outer: 20/200

\$1.60
\$30.40 Box 20



Light Switch, Narrow - 1 Gang - Vertical - 10A

Model: AS302S-V
Style: Platinum Range
Gang: 1
Switching: 2 Way
Voltage: 250VAC
Current Rating: 10A
Orientation: Vertical, Narrow
Colour: White
Box Inner/Outer: 30

\$1.95
\$55.60 Box 30



**Light Switch, Narrow -
2 Gang - Vertical - 10A**

Model: AS304S-V
Style: Platinum Range
Gang: 2
Switching: 2 Way
Voltage: 250VAC
Current Rating: 10A
Orientation: Vertical, Narrow
Colour: White
Box Inner/Outer: 30

\$3.10
\$88.35 Box 5



**TV Outlet F Type -
Single - Vertical /
Horizontal**

Model: AS320S-V
Style: Platinum Range
Outlets: 1
Connection: F Type, Screw Type
Orientation: Vertical / Horizontal
Colour: White
Box Inner/Outer: 10/100

\$4.80
\$45.60 Box 10



**Light Switch, Narrow -
3 Gang - Vertical - 10A**

Model: AS306S-V
Style: Platinum Range
Gang: 3
Switching: 2 Way
Voltage: 250VAC
Current Rating: 10A
Orientation: Vertical, Narrow
Colour: White
Box Inner/Outer: 30

\$4.95
\$47.03 Box 10



**Telephone Outlet RJ11
Type - Single -
Horizontal**

Model: AS323-V
Style: Platinum Range
Outlets: 1
Connection: RJ11 Type
Orientation: Horizontal
Colour: White
Box Inner/Outer: 10/100

\$3.20
\$30.40 Box 10



**Light Switch, Narrow -
4 Gang - Vertical - 10A**

Model: AS308S-V
Style: Platinum Range
Gang: 4
Switching: 2 Way
Voltage: 250VAC
Current Rating: 10A
Orientation: Vertical, Narrow
Colour: White
Box Inner/Outer: 30

\$6.00
\$57.00 Box 10



**Telephone Outlet RJ11
Type - Double -
Horizontal**

Model: AS325-V
Style: Platinum Range
Outlets: 2
Connection: RJ11 Type
Orientation: Horizontal
Colour: White
Box Inner/Outer: 10/100

\$4.40
\$41.20 Box 10



**TV Outlet Coaxial -
Single - Vertical /
Horizontal**

Model: AS320-V
Style: Platinum Range
Outlets: 1
Connection: Coax, Push Type
Orientation: Vertical / Horizontal
Colour: White
Box Inner/Outer: 10/100

\$3.40
\$32.20 Box 10



**Data Outlet RJ45 Type
- Single - Horizontal**

Model: AS324-V
Style: Platinum Range
Outlets: 1
Connection: RJ45 Type
Orientation: Horizontal
Colour: White
Box Inner/Outer: 10/100

\$4.20
\$39.90 Box 10

≡ JAJ Domestic and Industrial Electrical Ranges



Data Outlet RJ45 Type - Double - Horizontal

Model: AS326-V
Style: Platinum Range
Outlets: 2
Connection: RJ45 Type
Orientation: Horizontal
Colour: White
Box Inner/Outer: 10/100

\$6.20

\$58.90 Box 10



Cable Tie - 3.6 x 180mm, Black - 100Pcs

Model: CTB-3.6X180 100PC
Material: Nylon 66
Flammability: UL 94V-2
Width: 3.6mm
Length: 180mm
Colour: Black
Bag: 100 units

\$2.30



Entry Plate - Bull nose Up

Model: AS410
Style: Platinum Range
Orientation: Horizontal, Curved
Colour: White
Colour: White
Box Inner/Outer: 10

\$5.25

\$49.88 Box 10



Cable Tie - 3.6 x 300mm, Black - 100Pcs

Model: CTB-3.6X300 100PC
Material: Nylon 66
Flammability: UL 94V-2
Width: 3.6mm
Length: 300mm
Colour: Black
Bag: 100 units

\$3.50



Entry Plate - Bull Nose Down with Brush

Model: BULL NOSE PLATE WITH
BRUSH
Style: Platinum Range
Opening: 65mm x 35mm
Orientation: Horizontal, Curved
Colour: White
Box Inner/Outer: 10

\$5.50

\$52.25 Box 10



Cable Tie - 4.8 x 150mm, Black - 100Pcs

Model: CTB-4.8X150 100PC
Material: Nylon 66
Flammability: UL 94V-2
Width: 4.8mm
Length: 150mm
Colour: Black
Bag: 100 units

\$2.70



Power Point - Quad - Horizontal- 10A

Model: WGP04
Style: Platinum Range
Outlets: 4
Voltage: 250VAC
Current Rating: 10A
Orientation: Horizontal
Colour: White
Mounting Centres: 82mm
Size: 195(W) x 75(H) x 22(D)mm
Box Inner/Outer: 5/50

\$19.95

\$94.76 Box 5



Cable Tie - 4.8 x 200mm, Black - 100Pcs

Model: CTB-4.8X200 100PC
Material: Nylon 66
Flammability: UL 94V-2
Width: 4.8mm
Length: 200mm
Colour: Black
Bag: 100 units

\$3.50



**Cable Tie - 4.8 x
200mm, White - 100Pcs**

Model: CTW-4.8X200 100PC
Material: Nylon 66
Flammability: UL 94V-2
Width: 4.8mm
Length: 200mm
Colour: White
Bag: 100 units

\$3.50



**Cable Tie - 7.6 x
350mm, Black - 100Pcs**

Model: CTB-7.6X350 100PC
Material: Nylon 66
Flammability: UL 94V-2
Width: 7.6mm
Length: 350mm
Colour: Black
Bag: 100 units

\$10.50



**Cable Tie - 4.8 x
300mm, Black - 100Pcs**

Model: CTB-4.8X300 100PC
Material: Nylon 66
Flammability: UL 94V-2
Width: 4.8mm
Length: 300mm
Colour: Black
Bag: 100 units

\$5.80



**Cable Tie - 4.8 x
300mm, White - 100Pcs**

Model: CTW-4.8X300 100PC
Material: Nylon 66
Flammability: UL 94V-2
Width: 4.8mm
Length: 300mm
Colour: White
Bag: 100 units

\$5.80



**Cable Tie - 7.6 x
250mm, Black - 100Pcs**

Model: CTB-7.6X250 100PC
Material: Nylon 66
Flammability: UL 94V-2
Width: 7.6mm
Length: 250mm
Colour: Black
Bag: 100 units

\$8.20

≡ JAJ Domestic and Industrial Electrical Ranges



Cable Tie Bases - 20x20mm

Model: Spacer - Cable Set 20x20
Bases: 20 x 20mm Sticky
Slot: 4.5mm wide
Bag: 100 pieces

\$5.50



Plug - Rewireable, Side Entry - 10A

Model: BBP-2
Type: Rewireable
Voltage: 250VAC
Current Rating: 10A
Colour: White

\$4.00
\$38.00 Box 10



Cable Tie Bases - 25x25mm

Model: Spacer - Cable Set 25x25
Bases: 25 x 25mm Sticky
Slot: 7.0mm wide
Bag: 100 pieces

\$7.50



Plug - Rewireable, Side Entry - 15A

Model: BBP-2A
Type: Rewireable
Voltage: 250VAC
Current Rating: 15A
Colour: White

\$4.95
\$47.03 Box 10



Plug - Rewireable, 1.5M Cable - 32A

Model: GHWRP32WL
Type: Rewireable
Voltage: 250VAC
Current Rating: 32A
Colour: White
Includes: 1.5m Cable

\$28.95
\$137.51 Box 5



Plug - Rewireable - 10A

Model: GHWRP10CL
Type: Rewireable
Voltage: 250VAC
Current Rating: 10A
Colour: Clear

\$4.00
\$38.00 Box 10



Plug - Rewireable - 32A

Model: GHWRP32W
Type: Rewireable
Voltage: 250VAC
Current Rating: 32A
Colour: White

\$9.95
\$94.53 Box 10



Plug - Rewireable - 15A

Model: GHWRP15CL
Type: Rewireable
Voltage: 250VAC
Current Rating: 15A
Colour: Clear

\$4.95
\$47.03 Box 10



Socket - Rewireable - 10A

Model: GHWRS10CL
 Type: Rewireable
 Voltage: 250VAC
 Current Rating: 10A
 Colour: Clear

\$4.00

\$38.00 Box 10



Mounting Block - Quad - 25mm

Model: JHMB25
 Orientation: Horizontal
 Height: 25mm
 Colour: White

\$6.25

\$59.37 Box 10



Socket - Rewireable - 15A

Model: GHWRS15CL
 Type: Rewireable
 Voltage: 250VAC
 Current Rating: 15A
 Colour: Clear

\$4.95

\$47.03 Box 10



Mounting Block - Double Insulated - 37mm

Model: GDIMB
 Height: 34mm
 Colour: White

Side Inputs:

- 1 x Back: 25mm
- 2 x Short Side: 1 x 25mm
- 1 x Long Side: 2 x 25mm
- 1 x Long Side: 1 x 25mm

\$3.80

\$36.10 Box 10



Suspended Switched Socket - 10A

Model: SPP10
 Style: Suspended
 Outlets: 1
 Voltage: 250VAC
 Current Rating: 10A
 Colour: Off White
 Threaded Screw Fitting
 Hook Attachment

\$32.95

\$313.02 Box 10



Mounting Block - Slimline - 34mm

Model: GMBL-S
 Height: 34mm
 Colour: White

\$1.80

\$17.10 Box 10



Suspended Switched Socket - 15A

Model: SPP15
 Style: Suspended
 Outlets: 1
 Voltage: 250VAC
 Current Rating: 15A
 Colour: Off White
 Threaded Screw Fitting
 Hook Attachment

\$33.95

\$322.52 Box 10



Mounting Block - 34mm

Model: GMBL
 Height: 34mm
 Colour: White
 Box Inner/Outer: 10/100

\$1.80

\$17.10 Box 10

≡ JAJ Domestic and Industrial Electrical Ranges



Mounting Block - 18mm

Model: GMBS
 Height: 18mm
 Colour: White
 Box Inner/Outer: 20/200

\$1.55

\$29.45 Box 20



Junction Box - Small

Model: GJBS
 Length: 70mm
 Width: 70mm
 Height: 36mm
 Colour: White
 Included: Connectors
 Box Inner/Outer: 10/100

\$2.70

\$25.65 Box 10



Wall Conversion Plate - 2 Gang to 1 Gang

Model: SW2PC
 Type: Mounting Plate Convertor from double flush box (60's / 70's houses) to single flush box.
 Mounting Centre: 84mm
 Overall Size: 118(W) x 118(H) x 9 (D)mm
 Box Inner/Outer: 20/200

\$7.95

\$151.05 Box 20



Junction Box - Large

Model: GJBL
 Length: 102mm
 Width: 72mm
 Height: 46mm
 Colour: White
 Included: Connectors
 Box Inner/Outer: 10/100

\$3.10

\$29.45 Box 10



Socket - Ceiling Batten Holder - B22

Model: GLH1
 Type: Ceiling Batten Holder
 Connection: Bayonet B22
 Colour: White
 Box Inner/Outer: 10/100

\$3.00

\$28.50 Box 10



Power Point - Single - Surface - 10A

Model: GSS110
 Outlets: 1
 Type: Surface
 Voltage: 250VAC
 Current Rating: 10A
 Colour: White
 Box Inner/Outer: 10/100

\$4.50

\$42.75 Box 10



Socket - Ceiling Batten Holder - E27

Model: GLHE27-PBT
 Type: Ceiling Batten Holder (screw)
 Connection: Edison E27
 Colour: White

\$3.85

\$36.68 Box 10



Power Point - Single - Surface - 15A

Model: GSS115
 Outlets: 1
 Type: Surface
 Voltage: 250VAC
 Current Rating: 15A
 Colour: White
 Box Inner/Outer: 10/100

\$5.00

\$47.50 Box 10



**Power Point - Single -
Surface, Quick
Connection - 10A**

Model: GQC10
Outlets: 1
Type: Surface
Voltage: 250VAC
Current Rating: 10A
Suitable Wire Size: 1.0-2.5mm²
Colour: White

\$3.50

\$33.25 Box 10



**Power Point - Single -
Surface, Black - 10 Amp**

Model: RS10
Cutout Size: 37.6mm
Outlets: 1
Type: Surface / Panel / Flush
Voltage: 250VAC
Current Rating: 10A
Suitable Wire Size: 1.0-2.5mm²
Colour: Black

\$7.15

\$67.92 Box 10

≡ JAJ Domestic and Industrial Electrical Ranges



Connector - Single - 6mm

Model: GCJ001
Type: Single Screw 6mm Connector
Included: Bottle of 100
Box Inner/Outer: 1/50

\$22.95

\$218.03 Box 10



Cable Crimp Connector - UR2, 3 Port - 250Pcs

Model: UR2 CONNECTOR
Ports: 3
Max Cable Size: 0.4 - 0.9mm
Max Insulation O.D: 2.08mm
Gel-Filled
Material: Polycarbonate
Approvals: UL
Box Outer/Inner/Inner: 5000/1000/500

\$24.50

\$232.75 Box 10



Connector - Double - 6mm

Model: GCJ002
Type: Twin Screw 6mm Connector
Included: Bottle of 50
Box Inner/Outer: 1/50

\$22.95

\$218.03 Box 10



Cable Crimp Connector - UY, 2 Port - 200Pcs

Model: UY CONNECTOR
Ports: 2
Max Cable Size: 0.4 - 0.7mm
Max Insulation O.D: 1.52mm
Gel-Filled
Material: Polycarbonate
Approvals: UL
Box Outer/Inner/Inner: 5000/1000/500

\$17.95

\$170.53 Box 10



Cable Crimp Connector - UY2, 2 Port - 100Pcs

Model: UY2 CONNECTOR
Ports: 2
Max Cable Size: 0.4 - 0.9mm
Max Insulation O.D: 2.08mm
Gel-Filled
Material: Polycarbonate
Approvals: UL
Box Outer/Inner/Inner: 5000/1000/500

\$10.95

\$104.03 Box 10



**Saddle - Full
Galvanised - 16mm**

Model: GFS16
Type: Full Saddle
Material: Galvanised Steel
Diameter: 16mm
Box Inner/Outer: 100/1000

\$0.40
\$38.00 Box 100



**Saddle - Full
Galvanised - 40mm**

Model: GFS40
Type: Full Saddle
Material: Galvanised Steel
Diameter: 40mm
Box Inner/Outer: 50/500

\$0.60
\$28.50 Box 100



**Saddle - Full
Galvanised - 20mm**

Model: GFS20
Type: Full Saddle
Material: Galvanised Steel
Diameter: 20mm
Box Inner/Outer: 100/1000

\$0.45
\$42.75 Box 100



**Saddle - Full
Galvanised - 50mm**

Model: GFS50
Type: Full Saddle
Material: Galvanised Steel
Diameter: 50mm
Box Inner/Outer: 20/200

\$0.65
\$12.35 Box 20



**Saddle - Full
Galvanised - 25mm**

Model: GFS25
Type: Full Saddle
Material: Galvanised Steel
Diameter: 25mm
Box Inner/Outer: 50/500

\$0.50
\$23.75 Box 100



**Saddle - Half
Galvanised - 16mm**

Model: GHS16
Type: Half Saddle
Material: Galvanised Steel
Diameter: 16mm
Box Inner/Outer: 100/1000

\$0.30
\$28.50 Box 100



**Saddle - Full
Galvanised - 32mm**

Model: GFS32
Type: Full Saddle
Material: Galvanised Steel
Diameter: 32mm
Box Inner/Outer: 50/500

\$0.55
\$26.12 Box 100



**Saddle - Half
Galvanised - 20mm**

Model: GHS20
Type: Half Saddle
Material: Galvanised Steel
Diameter: 20mm
Box Inner/Outer: 100/1000

\$0.35
\$33.25 Box 100



**Saddle - Half
Galvanised - 25mm**

Model: GHS25
Type: Half Saddle
Material: Galvanised Steel
Diameter: 25mm
Box Inner/Outer: 50/500

\$0.40

\$19.00 Box 50



**Saddle - Half
Galvanised - 32mm**

Model: GHS32
Type: Half Saddle
Material: Galvanised Steel
Diameter: 32mm
Box Inner/Outer: 50/500

\$0.45

\$21.37 Box 50



**Saddle - Half
Galvanised - 40mm**

Model: GHS40
Type: Half Saddle
Material: Galvanised Steel
Diameter: 40mm
Box Inner/Outer: 50/500

\$0.50

\$23.75 Box 50



**Saddle - Half
Galvanised - 50mm**

Model: GHS50
Type: Half Saddle
Material: Galvanised Steel
Diameter: 50mm
Box Inner/Outer: 20/200

\$0.55

\$10.45 Box 20



**Electrical Insulation Tape
- Black, 19mm x 20m**

Model: PT1310C-BK
Width: 19mm
Length: 20m
Thickness: 0.15mm
Colour: Black
Max Temp: 80 Deg C
Max Voltage: 600V
Standard: IEC 60454-3-1-5/F-PVCP /90

\$1.00
\$9.50 Box 10
\$190.00 Box 200



**Electrical Insulation Tape -
Yellow/Green, 19mm x 20m**

Model: PT1310C-YG
Width: 19mm
Length: 20m
Thickness: 0.15mm
Colour: Yellow/Green
Max Temp: 80 Deg C
Max Voltage: 600V
Standard: IEC 60454-3-1-5/F-PVCP /90

\$1.00
\$9.50 Box 10
\$190.00 Box 200



**Electrical Insulation Tape
- Red, 19mm x 20m**

Model: PT1310C-R
Width: 19mm
Length: 20m
Thickness: 0.15mm
Colour: Red
Max Temp: 80 Deg C
Max Voltage: 600V
Standard: IEC 60454-3-1-5/F-PVCP /90

\$1.00
\$9.50 Box 10
\$190.00 Box 200



**Electrical Insulation Tape
- Black, 72mm x 30m**

Model: PT1320A-BK
Width: 72mm
Length: 30m
Thickness: 0.18mm
Colour: Black
Max Temp: 80 Deg C
Max Voltage: 600V
Standard: IEC 60454-3-1-5/F-PVCP /90

\$5.95
\$61.62 Box 10

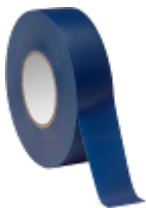

**Electrical Insulation Tape
- Blue, 19mm x 20m**

Model: PT1310C-B
Width: 19mm
Length: 20m
Thickness: 0.15mm
Colour: Blue
Max Temp: 80 Deg C
Max Voltage: 600V
Standard: IEC 60454-3-1-5/F-PVCP /90

\$1.00
\$9.50 Box 10
\$190.00 Box 200



**Electrical Insulation
Tape - Multi-Colour
Pack x10**

Model: PT1310C-MULTI
Width: 72mm
Length: 30m
Thickness: 0.18mm
Colour: Black, Red, Blue, White,
Yellow/Green
Quantity: 10 (2 x Black, 2 x Red, 2 x
Blue, 2 x White, 2 x Yellow/Green)

\$10.00
\$94.00 Box 10
\$1,900.00 Box 200



**Electrical Insulation Tape
- White, 19mm x 20m**

Model: PT1310C-W
Width: 19mm
Length: 20m
Thickness: 0.15mm
Colour: White
Max Temp: 80 Deg C
Max Voltage: 600V
Standard: IEC 60454-3-1-5/F-PVCP /90

\$1.00
\$9.50 Box 10
\$190.00 Box 200

≡ JAJ Domestic and Industrial Electrical Ranges



Industrial Switched Socket - 3 Flat Pin, 10A, 250V, IP66

Model: GC66CV310
Style: Combination Switched Socket
Orientation: Vertical
Number of Pins: 3 (Flat)
Current Rating: 10A
Voltage: 250V
Phase: Single
IP Rating: IP66
Colour: Off White
Size: 100(W) x 195(H) x 70(D)mm

\$37.00



Industrial Switched Socket - 3 Round Pin, 32A, 250V, IP66

Model: GC66CV332
Style: Combination Switched Socket
Orientation: Vertical
Number of Pins: 3 (Round)
Current Rating: 32A
Voltage: 250V
Phase: Single
IP Rating: IP66
Colour: Off White
Size: 100(W) x 195(H) x 100(D)mm

\$42.00



Industrial Switched Socket - 3 Flat Pin, 15A, 250V, IP66

Model: GC66CV315
Style: Combination Switched Socket
Orientation: Vertical
Number of Pins: 3 (Flat)
Current Rating: 15A
Voltage: 250V
Phase: Single
IP Rating: IP66
Colour: Off White
Size: 100(W) x 195(H) x 70(D)mm

\$38.00



Industrial Switched Socket - 4 Round Pin, 20A, 500V, IP66

Model: GC66CV420
Style: Combination Switched Socket
Orientation: Vertical
Number of Pins: 4 (Round)
Current Rating: 20A
Voltage: 500V
Phase: Three
IP Rating: IP66
Colour: Off White
Size: 100(W) x 195(H) x 100(D)mm

\$43.00



Industrial Switched Socket - 3 Round Pin, 20A, 250V, IP66

Model: GC66CV320
Style: Combination Switched Socket
Orientation: Vertical
Number of Pins: 3 (Round)
Current Rating: 20A
Voltage: 250V
Phase: Single
IP Rating: IP66
Colour: Off White
Size: 100(W) x 195(H) x 100(D)mm

\$41.00



Industrial Switched Socket - 4 Round Pin, 32A, 500V, IP66

Model: GC66CV432
Style: Combination Switched Socket
Orientation: Vertical
Number of Pins: 4 (Round)
Current Rating: 32A
Voltage: 500V
Phase: Three
IP Rating: IP66
Colour: Off White
Size: 100(W) x 195(H) x 100(D)mm

\$44.00



Industrial Switched Socket - 4 Round Pin, 50A, 500V, IP66

Model: GC66CV450
Style: Combination Switched Socket
Orientation: Vertical
Number of Pins: 4 (Round)
Current Rating: 50A
Voltage: 500V
Phase: Three
IP Rating: IP66
Colour: Off White
Size: 100(W) x 195(H) x 100(D)mm

\$48.00



Industrial Switched Socket - 5 Round Pin, 50A, 500V, IP66

Model: GC66CV550
Style: Combination Switched Socket
Orientation: Vertical
Number of Pins: 5 (Round)
Current Rating: 50A
Voltage: 500V
Phase: Three
IP Rating: IP66
Colour: Off White
Size: 100(W) x 195(H) x 100(D)mm

\$53.00



Industrial Switched Socket - 5 Round Pin, 20A, 500V, IP66

Model: GC66CV520
Style: Combination Switched Socket
Orientation: Vertical
Number of Pins: 5 (Round)
Current Rating: 20A
Voltage: 500V
Phase: Three
IP Rating: IP66
Colour: Off White
Size: 100(W) x 195(H) x 100(D)mm

\$46.00



Industrial Switch - Single Phase, 10A, 250V, IP66

Model: GC66SW110
Style: Switch
Orientation: Vertical
Number of Poles: 1
Current Rating: 10A
Voltage: 250V
Phase: Single
IP Rating: IP66
Colour: Off White
Size: 100(W) x 100(H) x 100(D)mm

\$28.00



Industrial Switched Socket - 5 Round Pin, 32A, 500V, IP66

Model: GC66CV532
Style: Combination Switched Socket
Orientation: Vertical
Number of Pins: 5 (Round)
Current Rating: 32A
Voltage: 500V
Phase: Three
IP Rating: IP66
Colour: Off White
Size: 100(W) x 195(H) x 100(D)mm

\$47.00



Industrial Switch - Single Phase, 16A, 250V, IP66

Model: GC66SW116
Style: Switch
Orientation: Vertical
Number of Poles: 1
Current Rating: 16A
Voltage: 250V
Phase: Single
IP Rating: IP66
Colour: Off White
Size: 100(W) x 100(H) x 100(D)mm

\$28.50



**Industrial Switch -
Single Phase, 20A,
250V, IP66**

Model: GC66SW120
Style: Switch
Orientation: Vertical
Number of Poles: 1
Current Rating: 20A
Voltage: 250V
Phase: Single
IP Rating: IP66
Colour: Off White
Size: 100(W) x 100(H) x 100(D)mm

\$29.00



**Industrial Switch -
Three Phase, 20A, 500V,
IP66**

Model: GC66SW320
Style: Switch
Orientation: Vertical
Number of Poles: 3
Current Rating: 20A
Voltage: 500V
Phase: Three
IP Rating: IP66
Colour: Off White
Size: 100(W) x 100(H) x 100(D)mm

\$31.50



**Industrial Switch -
Three Phase, 10A,
500V, IP66**

Model: GC66SW310
Style: Switch
Orientation: Vertical
Number of Poles: 3
Current Rating: 10A
Voltage: 500V
Phase: Three
IP Rating: IP66
Colour: Off White
Size: 100(W) x 100(H) x 100(D)mm

\$30.50



**Industrial Switch -
Three Phase, 32A, 250V,
IP66**

Model: GC66SW332
Style: Switch
Orientation: Vertical
Number of Poles: 3
Current Rating: 32A
Voltage: 500V
Phase: Three
IP Rating: IP66
Colour: Off White
Size: 100(W) x 100(H) x 100(D)mm

\$34.00



**Industrial Switch -
Three Phase, 16A,
500V, IP66**

Model: GC66SW316
Style: Switch
Orientation: Vertical
Number of Poles: 3
Current Rating: 16A
Voltage: 500V
Phase: Three
IP Rating: IP66
Colour: Off White
Size: 100(W) x 100(H) x 100(D)mm

\$31.00



**Industrial Socket - 3 Flat
Pin, 10A, 250V, IP66**

Model: GC66SO310
Style: Socket
Orientation: Vertical
Number of Pins: 3 (Flat)
Current Rating: 10A
Voltage: 250V
Phase: Single
IP Rating: IP66
Colour: Off White
Size: 100(W) x 100(H) x 100(D)mm

\$19.00



Industrial Socket - 3 Flat Pin, 15A, 250V, IP66

Model: GC66SO315
Style: Socket
Orientation: Vertical
Number of Pins: 3 (Flat)
Current Rating: 15A
Voltage: 250V
Phase: Single
IP Rating: IP66
Colour: Off White
Size: 100(W) x 100(H) x 100(D)mm

\$19.50



Industrial Socket - 4 Round Pin, 20A, 500V, IP66

Model: GC66SO420
Style: Socket
Orientation: Vertical
Number of Pins: 4 (Round)
Current Rating: 20A
Voltage: 500V
Phase: Single
IP Rating: IP66
Colour: Off White
Size: 100(W) x 100(H) x 100(D)mm

\$25.00



Industrial Socket - 3 Round Pin, 20A, 250V, IP66

Model: GC66SO320
Style: Socket
Orientation: Vertical
Number of Pins: 3 (Round)
Current Rating: 20A
Voltage: 250V
Phase: Single
IP Rating: IP66
Colour: Off White
Size: 100(W) x 100(H) x 100(D)mm

\$22.50



Industrial Socket - 4 Round Pin, 32A, 500V, IP66

Model: GC66SO432
Style: Socket
Orientation: Vertical
Number of Pins: 4 (Round)
Current Rating: 32A
Voltage: 500V
Phase: Single
IP Rating: IP66
Colour: Off White
Size: 100(W) x 100(H) x 100(D)mm

\$25.50



Industrial Socket - 3 Round Pin, 32A, 250V, IP66

Model: GC66SO332
Style: Socket
Orientation: Vertical
Number of Pins: 3 (Round)
Current Rating: 32A
Voltage: 250V
Phase: Single
IP Rating: IP66
Colour: Off White
Size: 100(W) x 100(H) x 100(D)mm

\$24.50



Industrial Socket - 5 Round Pin, 20A, 500V, IP66

Model: GC66SO520
Style: Socket
Orientation: Vertical
Number of Pins: 5 (Round)
Current Rating: 20A
Voltage: 500V
Phase: Single
IP Rating: IP66
Colour: Off White
Size: 100(W) x 100(H) x 100(D)mm

\$27.00

≡ JAJ Domestic and Industrial Electrical Ranges



Industrial Socket - 5 Round Pin, 32A, 500V, IP66

Model: GC66SO532
 Style: Socket
 Orientation: Vertical
 Number of Pins: 5 (Round)
 Current Rating: 32A
 Voltage: 500V
 Phase: Three
 IP Rating: IP66
 Colour: Off White
 Size: 100(W) x 100(H) x 100(D)mm

\$28.00



Industrial Appliance Inlet - 3 Round Pin, 20A, 250V, IP66

Model: 56AI320
 Style: Appliance Inlet
 Orientation: Vertical
 Number of Pins: 3 (Round)
 Current Rating: 20A
 Voltage: 500V
 Phase: Single
 IP Rating: IP66
 Colour: Off White
 Size: 100(W) x 195(H) x 170(D)

\$76.00



Industrial Appliance Inlet - 3 Flat Pin, 10A, 250V, IP66

Model: 56AI310
 Style: Appliance Inlet
 Orientation: Vertical
 Number of Pins: 3 (Flat)
 Current Rating: 10A
 Voltage: 250V
 Phase: Single
 IP Rating: IP66
 Colour: Off White
 Size: 100(W) x 100(H) x 80(D)mm

\$36.95

Includes: Back Box



Industrial Appliance Inlet - 3 Round Pin, 32A, 250V, IP66

Model: 56AI332
 Style: Appliance Inlet
 Orientation: Vertical
 Number of Pins: 3 (Round)
 Current Rating: 32A
 Voltage: 500V
 Phase: Single
 IP Rating: IP66
 Colour: Off White
 Size: 100(W) x 195(H) x 170(D)

\$79.00



Industrial Appliance Inlet - 3 Flat Pin, 15A, 250V, IP66

Model: 56AI315
 Style: Appliance Inlet
 Orientation: Vertical
 Number of Pins: 3 (Flat)
 Current Rating: 15A
 Voltage: 250V
 Phase: Single
 IP Rating: IP66
 Colour: Off White
 Size: 100(W) x 100(H) x 80(D)mm

\$37.95

Includes: Back Box



Industrial Appliance Inlet - 4 Round Pin, 20A, 500V, IP66

Model: 56AI420
 Style: Appliance Inlet
 Orientation: Vertical
 Number of Pins: 4 (Round)
 Current Rating: 20A
 Voltage: 500V
 Phase: Three
 IP Rating: IP66
 Colour: Off White
 Size: 100(W) x 195(H) x 170(D)

\$76.00



**Industrial Appliance
Inlet - 4 Round Pin, 32A,
500V, IP66**

Model: 56AI432
Style: Appliance Inlet
Orientation: Vertical
Number of Pins: 4 (Round)
Current Rating: 32A
Voltage: 500V
Phase: Three
IP Rating: IP66
Colour: Off White
Size: 100(W) x 195(H) x 170(D)

\$89.00



**Industrial Plug -
Straight - 3 Flat Pin,
10A, 250V, IP66**

Model: GC66P310RO
Style: Plug
Orientation: Straight
Number of Pins: 3 (Flat)
Current Rating: 10A
Voltage: 250V
Phase: Single
IP Rating: IP66
Colour: Orange
Size: 125(L) x 65(W) x 65(H)mm

\$13.00



**Industrial Appliance
Inlet - 5 Round Pin, 20A,
500V, IP66**

Model: 56AI520
Style: Appliance Inlet
Orientation: Vertical
Number of Pins: 5 (Round)
Current Rating: 20A
Voltage: 500V
Phase: Three
IP Rating: IP66
Colour: Off White
Size: 100(W) x 195(H) x 170(D)

\$75.00



**Industrial Plug - Single
Phase, 15A, 250V, IP66**

Model: GC66P315RO
Style: Plug
Orientation: Straight
Number of Pins: 3 (Flat)
Current Rating: 15A
Voltage: 250V
Phase: Single
IP Rating: IP66
Colour: Orange
Size: 125(L) x 65(W) x 65(H)mm

\$13.50



**Industrial Appliance
Inlet - 5 Round Pin, 32A,
500V, IP66**

Model: 56AI532
Style: Appliance Inlet
Orientation: Vertical
Number of Pins: 5 (Round)
Current Rating: 32A
Voltage: 500V
Phase: Three
IP Rating: IP66
Colour: Off White
Size: 100(W) x 195(H) x 170(D)

\$89.00



**Industrial Plug - Single
Phase, 20A, 250V, IP66**

Model: GC66P320
Style: Plug
Orientation: Straight
Number of Pins: 3 (Round)
Current Rating: 20A
Voltage: 250V
Phase: Single
IP Rating: IP66
Colour: Orange
Size: 185(L) x 75(W) x 75(H)mm

\$26.00

≡ JAJ Domestic and Industrial Electrical Ranges

Industrial Plug - Single Phase, 32A, 250V, IP66

Model: GC66P332
Style: Plug
Orientation: Straight
Number of Pins: 3 (Round)
Current Rating: 32A
Voltage: 250V
Phase: Single
IP Rating: IP66
Colour: Orange
Size: 185(L) x 75(W) x 75(H)mm



\$27.00

Industrial Plug - Three Phase, 50A, 500V, IP66

Model: GC66P450
Style: Plug
Orientation: Straight
Number of Pins: 4 (Round)
Current Rating: 50A
Voltage: 500V
Phase: Three
IP Rating: IP66
Colour: Orange
Size: 185(L) x 75(W) x 75(H)mm



\$30.00

Industrial Plug - Three Phase, 20A, 500V, IP66

Model: GC66P420
Style: Plug
Orientation: Straight
Number of Pins: 4 (Round)
Current Rating: 20A
Voltage: 500V
Phase: Three
IP Rating: IP66
Colour: Orange
Size: 185(L) x 75(W) x 75(H)mm



\$28.00

Industrial Plug - Three Phase, 20A, 500V, IP66

Model: GC66P520
Style: Plug
Orientation: Straight
Number of Pins: 5 (Round)
Current Rating: 20A
Voltage: 500V
Phase: Three
IP Rating: IP66
Colour: Orange
Size: 185(L) x 75(W) x 75(H)mm



\$30.00

Industrial Plug - Three Phase, 32A, 500V, IP66

Model: GC66P432
Style: Plug
Orientation: Straight
Number of Pins: 4 (Round)
Current Rating: 32A
Voltage: 500V
Phase: Three
IP Rating: IP66
Colour: Orange
Size: 185(L) x 75(W) x 75(H)mm



\$29.00

Industrial Plug - Three Phase, 32A, 500V, IP66

Model: GC66P532
Style: Plug
Orientation: Straight
Number of Pins: 5 (Round)
Current Rating: 32A
Voltage: 500V
Phase: Three
IP Rating: IP66
Colour: Orange
Size: 185(L) x 75(W) x 75(H)mm



\$31.00



Industrial Plug - Three Phase, 50A, 500V, IP66

Model: GC66P550
Style: Plug
Orientation: Straight
Number of Pins: 5 (Round)
Current Rating: 50A
Voltage: 500V
Phase: Three
IP Rating: IP66
Colour: Orange
Size: 185(L) x 75(W) x 75(H)mm

\$32.00



Industrial Plug - Three Phase, 32A, 500V, IP66

Model: GC66PA432
Style: Plug
Orientation: Angled
Number of Pins: 4 (Round)
Current Rating: 32A
Voltage: 500V
Phase: Three
IP Rating: IP66
Colour: Orange
Size: 175(L) x 110(W) x 75(H)mm

\$29.00



Industrial Plug - Single Phase, 32A, 250V, IP66

Model: 56PA332
Style: Plug
Orientation: Angled
Number of Pins: 3 (Round)
Current Rating: 32A
Voltage: 250V
Phase: Single
IP Rating: IP66
Colour: Orange
Size: 175(L) x 110(W) x 75(H)mm

\$26.00



Industrial Plug - Three Phase, 20A, 500V, IP66

Model: GC66PA520
Style: Plug
Orientation: Angled
Number of Pins: 5 (Round)
Current Rating: 20A
Voltage: 500V
Phase: Three
IP Rating: IP66
Colour: Orange
Size: 175(L) x 110(W) x 75(H)mm

\$30.00



Industrial Plug - Three Phase, 20A, 500V, IP66

Model: GC66PA420
Style: Plug
Orientation: Angled
Number of Pins: 4 (Round)
Current Rating: 20A
Voltage: 500V
Phase: Three
IP Rating: IP66
Colour: Orange
Size: 175(L) x 110(W) x 75(H)mm

\$28.00



Industrial Plug - Three Phase, 32A, 500V, IP66

Model: GC66PA532
Style: Plug
Orientation: Angled
Number of Pins: 5 (Round)
Current Rating: 32A
Voltage: 500V
Phase: Three
IP Rating: IP66
Colour: Orange
Size: 175(L) x 110(W) x 75(H)mm

\$31.00

≡ JAJ Domestic and Industrial Electrical Ranges



Industrial Extension Socket - Single Phase, 10A, 250V, IP66

Model: GC66CSC310
Style: Extension Socket
Orientation: Straight
Number of Pins: 3 (Flat)
Current Rating: 10A
Voltage: 250V
Phase: Single
IP Rating: IP66
Colour: Orange
Size: 115(L) x 65(W) x 65(H)mm

\$18.00



Industrial Extension Socket - Single Phase, 32A, 250V, IP66

Model: GC66CSC332
Style: Extension Socket
Orientation: Straight
Number of Pins: 3 (Round)
Current Rating: 32A
Voltage: 250V
Phase: Single
IP Rating: IP66
Colour: Orange
Size: 190(L) x 75(W) x 95(H)mm

\$27.00



Industrial Extension Socket - Single Phase, 15A, 250V, IP66

Model: GC66CSC315
Style: Extension Socket
Orientation: Straight
Number of Pins: 3 (Flat)
Current Rating: 15A
Voltage: 250V
Phase: Single
IP Rating: IP66
Colour: Orange
Size: 115(L) x 65(W) x 65(H)mm

\$19.00



Industrial Extension Socket - Three Phase, 20A, 500V, IP66

Model: GC66CSC420
Style: Extension Socket
Orientation: Straight
Number of Pins: 4 (Round)
Current Rating: 20A
Voltage: 500V
Phase: Three
IP Rating: IP66
Colour: Orange
Size: 190(L) x 75(W) x 95(H)mm

\$30.00



Industrial Extension Socket - Single Phase, 20A, 250V, IP66

Model: GC66CSC320
Style: Extension Socket
Orientation: Straight
Number of Pins: 3 (Round)
Current Rating: 20A
Voltage: 250V
Phase: Single
IP Rating: IP66
Colour: Orange
Size: 190(L) x 75(W) x 95(H)mm

\$26.00



Industrial Extension Socket - Three Phase, 32A, 500V, IP66

Model: GC66CSC432
Style: Extension Socket
Orientation: Straight
Number of Pins: 4 (Round)
Current Rating: 32A
Voltage: 500V
Phase: Three
IP Rating: IP66
Colour: Orange
Size: 190(L) x 75(W) x 95(H)mm

\$31.00



Industrial Extension Socket - Three Phase, 50A, 500V, IP66

Model: GC66CSC450
Style: Extension Socket
Orientation: Straight
Number of Pins: 4 (Round)
Current Rating: 50A
Voltage: 500V
Phase: Three
IP Rating: IP66
Colour: Orange
Size: 190(L) x 75(W) x 95(H)mm

\$33.00



Industrial Extension Socket - Three Phase, 32A, 500V, IP66

Model: GC66CSC532
Style: Extension Socket
Orientation: Straight
Number of Pins: 5 (Round)
Current Rating: 32A
Voltage: 500V
Phase: Three
IP Rating: IP66
Colour: Orange
Size: 190(L) x 75(W) x 95(H)mm

\$35.00



Industrial Extension Socket - Three Phase, 20A, 500V, IP66

Model: GC66CSC520
Style: Extension Socket
Orientation: Straight
Number of Pins: 5 (Round)
Current Rating: 20A
Voltage: 500V
Phase: Three
IP Rating: IP66
Colour: Orange
Size: 190(L) x 75(W) x 95(H)mm

\$34.00



Industrial Extension Socket - Three Phase, 50A, 500V, IP66

Model: GC66CSC550
Style: Extension Socket
Orientation: Straight
Number of Pins: 5 (Round)
Current Rating: 50A
Voltage: 500V
Phase: Three
IP Rating: IP66
Colour: Orange
Size: 190(L) x 75(W) x 95(H)mm

\$37.00



Industrial Extension Socket - Three Phase, 32A, 500V, IP66

Model: GC66CSC532
Style: Extension Socket
Orientation: Straight
Number of Pins: 5 (Round)
Current Rating: 32A
Voltage: 500V
Phase: Three
IP Rating: IP66
Colour: Orange
Size: 190(L) x 75(W) x 95(H)mm

\$35.00

≡ JAJ Domestic and Industrial Electrical Ranges



Industrial Male Socket (Surface Mount) - CEE - 3 Round Pin, 16A, 230V,

Model: GQX-332
Style: Male Surface Mount
Number of Pins: 3 (Round), 2P+E 6h
Current Rating: 16A
Voltage: 230V
Phase: Single
IP Rating: IP44
Colour: Blue & Grey
Complies with: IEC 60309-1,
IEC 60309-2

\$12.95



Industrial Female Socket (Surface Mount) - CEE - 3 Round Pin, 32A, 230V, IP44, 6h

Model: GQX-1421
Style: Female Surface Mount
Number of Pins: 3 (Round), 2P+E 6h
Current Rating: 32A
Voltage: 230V
Phase: Single
IP Rating: IP44
Colour: Blue & Grey
Complies with: IEC 60309-1,
IEC 60309-2

\$22.95



Industrial Male Socket (Surface Mount) - CEE - 3 Round Pin, 32A, 230V,

Model: GQX-344
Style: Male Surface Mount
Number of Pins: 3 (Round), 2P+E 6h
Current Rating: 32A
Voltage: 230V
Phase: Single
IP Rating: IP44
Colour: Blue & Grey
Complies with: IEC 60309-1,
IEC 60309-2

\$18.95



Industrial Male Plug - CEE - 3 Round Pin, 16A, 230V, IP44, 6h

Model: GQX-248
Style: Male Plug
Orientation: Straight
Number of Pins: 3 (Round), 2P+E 6h
Current Rating: 16A
Voltage: 230V
Phase: Single
IP Rating: IP44
Colour: Blue & Grey
Complies with: IEC 60309-1,
IEC 60309-2

\$10.50



Industrial Female Socket (Surface Mount) - CEE - 3 Round Pin, 16A, 230V, IP44, 6h

Model: GQX-101
Style: Female Surface Mount
Number of Pins: 3 (Round), 2P+E 6h
Current Rating: 16A
Voltage: 230V
Phase: Single
IP Rating: IP44
Colour: Blue & Grey
Complies with: IEC 60309-1,
IEC 60309-2

\$17.95



Industrial Male Plug - CEE - 3 Round Pin, 32A, 230V, IP44, 6h

Model: GQX-260
Style: Male Plug
Orientation: Straight
Number of Pins: 3 (Round), 2P+E 6h
Current Rating: 32A
Voltage: 230V
Phase: Single
IP Rating: IP44
Colour: Blue & Grey
Complies with: IEC 60309-1,
IEC 60309-2

\$16.95



\$12.95

**Industrial Female Plug -
CEE - 3 Round Pin, 16A,
230V, IP44, 6h**

Model: GQX-510
Style: Female Plug
Orientation: Straight
Number of Pins: 3 (Round), 2P+E 6h
Current Rating: 16A
Voltage: 230V
Phase: Single
IP Rating: IP44
Colour: Blue & Grey
Complies with: IEC 60309-1,
IEC 60309-2



\$18.95

**Industrial Female Plug -
CEE - 3 Round Pin, 32A,
230V, IP44, 6h**

Model: GQX-522
Style: Female Plug
Orientation: Straight
Number of Pins: 3 (Round), 2P+E 6h
Current Rating: 32A
Voltage: 230V
Phase: Single
IP Rating: IP44
Colour: Blue & Grey
Complies with: IEC 60309-1,
IEC 60309-2

≡ JAJ Domestic and Industrial Electrical Ranges



Isolation Switch - Single Phase, 20A, 250V, IP66

Model: GISLM120
 Style: Surface
 Orientation: Vertical
 Current Rating: 20A
 Voltage: 250V
 Phase: Single
 IP Rating: IP66
 Size: 84(H) x 84(W) x 88(D)mm

\$11.95

\$113.52 Box 10



Isolation Switch - Single Phase, 35A, 250V, IP66

Model: GISL135
 Style: Surface
 Orientation: Vertical
 Current Rating: 35A
 Voltage: 250V
 Phase: Single
 IP Rating: IP66
 Size: 167(H) x 83(W) x 87(D)mm

\$13.50

\$128.25 Box 10



Isolation Switch - Single Phase, 35A, 250V, IP66

Model: GISLM135
 Style: Surface
 Orientation: Vertical
 Current Rating: 35A
 Voltage: 250V
 Phase: Single
 IP Rating: IP66
 Size: 84(H) x 84(W) x 88(D)mm

\$13.95

\$132.52 Box 10



Isolation Switch - Single Phase, 63A, 250V, IP66

Model: GISL163
 Style: Surface
 Orientation: Vertical
 Current Rating: 63A
 Voltage: 250V
 Phase: Three
 IP Rating: IP66
 Size: 167(H) x 83(W) x 87(D)mm

\$15.00

\$142.50 Box 10



Isolation Switch - Single Phase, 20A, 250V, IP66

Model: GISL120
 Style: Surface
 Orientation: Vertical
 Current Rating: 20A
 Voltage: 250V
 Phase: Single
 IP Rating: IP66
 Size: 167(H) x 83(W) x 87(D)mm

\$13.95

\$132.52 Box 10



Isolation Switch - Three Phase, 20A, 400V, IP66

Model: GISL320
 Style: Surface
 Orientation: Vertical
 Current Rating: 20A
 Voltage: 400V
 Phase: Three
 IP Rating: IP66
 Size: 167(H) x 83(W) x 87(D)mm

\$16.00

\$152.00 Box 10



Isolation Switch - Three Phase, 35A, 400V, IP66

Model: GISL335
Style: Surface
Orientation: Vertical
Current Rating: 35A
Voltage: 400V
Phase: Three
IP Rating: IP66
Size: 167(H) x 83(W) x 87(D)mm

\$16.50
\$156.75 Box 10



Industrial Change Over Switch - Three Pole, 20A, 500V, IP66

Model: 56SW320CO
Style: Change Over Switch
Orientation: Vertical
Current Rating: 20A
Voltage: 500V
Phase: Three
IP Rating: IP66
Colour: Off White
Size: 100(W) x 100(H) x 125(D)mm

\$49.00
\$465.50 Box 10



Isolation Switch - Three Phase, 63A, 400V, IP66

Model: GISL363-FX
Style: Surface
Orientation: Vertical
Current Rating: 63A
Voltage: 400V
Phase: Three
IP Rating: IP66
Size: 167(H) x 83(W) x 87(D)mm

\$17.00
\$161.50 Box 10



Industrial Change Over Switch - Three Pole, 32A, 500V, IP66

Model: 56SW332CO
Style: Change Over Switch
Orientation: Vertical
Current Rating: 32A
Voltage: 500V
Phase: Three
IP Rating: IP66
Colour: Off White
Size: 100(W) x 100(H) x 125(D)mm

\$64.00
\$608.00 Box 10

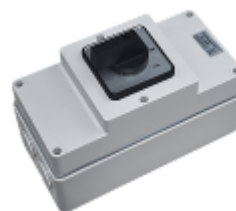

Industrial Change Over Switch - Three Pole, 63A, 500V, IP66

Model: 56SW363CO
Style: Change Over Switch
Orientation: Vertical
Current Rating: 63A
Voltage: 500V
Phase: Three
IP Rating: IP66
Colour: Off White
Size: 100(W) x 195(H) x 145(D)mm

\$78.00
\$741.00 Box 10

≡ JAJ Domestic and Industrial Electrical Ranges



MCB - Single Phase - 6A

Model: MCB RCB61 1P 6A 6KA
Pole: Single
Voltage: 240V / 415V
Current Rating: 6A
Frequency: 50 / 60Hz
Icn : 6000A
Mounting: DIN Rail
Size: 17(W) x 78(H) x 65(D)mm
Box: 12

\$3.10

\$35.34 Box 12



MCB - Single Phase - 25A

Model: MCB RCB61 1P 25A 6KA
Pole: Single
Voltage: 240V / 415V
Current Rating: 25A
Frequency: 50 / 60Hz
Icn : 6000A
Mounting: DIN Rail
Size: 17(W) x 78(H) x 65(D)mm
Box: 12

\$3.30

\$37.62 Box 12



MCB - Single Phase - 10A

Model: MCB RCB61 1P 10A 6KA
Pole: Single
Voltage: 240V / 415V
Current Rating: 10A
Frequency: 50 / 60Hz
Icn : 6000A
Mounting: DIN Rail
Size: 17(W) x 78(H) x 65(D)mm
Box: 12

\$3.15

\$35.91 Box 12



MCB - Single Phase - 32A

Model: MCB RCB61 1P 32A 6KA
Pole: Single
Voltage: 240V / 415V
Current Rating: 32A
Frequency: 50 / 60Hz
Icn : 6000A
Mounting: DIN Rail
Size: 17(W) x 78(H) x 65(D)mm
Box: 12

\$3.35

\$38.19 Box 12



MCB - Single Phase - 16A

Model: MCB RCB61 1P 16A 6KA
Pole: Single
Voltage: 240V / 415V
Current Rating: 16A
Frequency: 50 / 60Hz
Icn : 6000A
Mounting: DIN Rail
Size: 17(W) x 78(H) x 65(D)mm
Box: 12

\$3.20

\$36.48 Box 12



MCB - Single Phase - 40A

Model: MCB RCB61 1P 40A 6KA
Pole: Single
Voltage: 240V / 415V
Current Rating: 40A
Frequency: 50 / 60Hz
Icn : 6000A
Mounting: DIN Rail
Size: 17(W) x 78(H) x 65(D)mm
Box: 12

\$3.40

\$38.76 Box 12



MCB - Single Phase - 20A

Model: MCB RCB61 1P 20A 6KA
Pole: Single
Voltage: 240V / 415V
Current Rating: 20A
Frequency: 50 / 60Hz
Icn : 6000A
Mounting: DIN Rail
Size: 17(W) x 78(H) x 65(D)mm
Box: 12

\$3.25

\$37.05 Box 12



MCB - Single Phase - 63A

Model: MCB RCB61 1P 63A 6KA
Pole: Single
Voltage: 240V / 415V
Current Rating: 63A
Frequency: 50 / 60Hz
Icn : 6000A
Mounting: DIN Rail
Size: 17(W) x 78(H) x 65(D)mm
Box: 12

\$3.50

\$39.90 Box 12



MCB - Three Phase - 10A

Model: MCB RCB63 3P 10A 6KA
Pole: Three
Voltage: 415V
Current Rating: 10A
Frequency: 50Hz
Icn : 6000A
Mounting: DIN Rail
Size: 53(W) x 78(H) x 65(D)mm
Box: 4

\$9.65
\$36.67 Box 4



MCB - Three Phase - 32A

Model: MCB RCB63 3P 32A 6KA
Pole: Three
Voltage: 415V
Current Rating: 32A
Frequency: 50Hz
Icn : 6000A
Mounting: DIN Rail
Size: 53(W) x 78(H) x 65(D)mm
Box: 4

\$9.85
\$37.43 Box 4



MCB - Three Phase - 16A

Model: MCB RCB63 3P 16A 6KA
Pole: Three
Voltage: 415V
Current Rating: 16A
Frequency: 50Hz
Icn : 6000A
Mounting: DIN Rail
Size: 53(W) x 78(H) x 65(D)mm
Box: 4

\$9.85
\$37.43 Box 4



MCB - Three Phase - 40A

Model: HPC2340 3P 40A 6KA
Pole: Three
Voltage: 415V
Current Rating: 40A
Frequency: 50Hz
Icn : 6000A
Mounting: DIN Rail
Size: 53(W) x 78(H) x 65(D)mm
Box: 4

\$9.90
\$37.62 Box 4



MCB - Three Phase - 20A

Model: MCB RCB63 3P 20A 6KA
Pole: Three
Voltage: 415V
Current Rating: 20A
Frequency: 50Hz
Icn : 6000A
Mounting: DIN Rail
Size: 53(W) x 78(H) x 65(D)mm
Box: 4

\$10.50
\$39.90 Box 4



MCB - Three Phase - 63A

Model: MCB RCB63 3P 63A 6KA
Pole: Three
Voltage: 415V
Current Rating: 63A
Frequency: 50Hz
Icn : 6000A
Mounting: DIN Rail
Size: 53(W) x 78(H) x 65(D)mm
Box: 4

\$9.95
\$37.81 Box 4



MCB - Three Phase - 25A

Model: MCB RCB63 3P 25A 6KA
Pole: Three
Voltage: 415V
Current Rating: 25A
Frequency: 50Hz
Icn : 6000A
Mounting: DIN Rail
Size: 53(W) x 78(H) x 65(D)mm
Box: 4

\$10.60
\$40.28 Box 4

≡ JAJ Domestic and Industrial Electrical Ranges



RCBO - Single Phase - 6A - 30mA

Model: RMBO606 6A 30MA 6KA
TYPE A 230V
Pole: Single / Switching L & N
Voltage: 230V
Current Rating: 6A / 30mA
Frequency: 50Hz
Icn : 6000A
Mounting: DIN Rail
Size: 18(W) x 78(H) x 65(D)mm
Box: 10

\$29.95

\$284.52 Box10



RCBO - Single Phase - 32A - 30mA

Model: RMBO632 32A 30MA 6KA
TYPE A 230V
Pole: Single / Switching L & N
Voltage: 230V
Current Rating: 32A / 10mA
Frequency: 50Hz
Icn : 6000A
Mounting: DIN Rail
Size: 17(W) x 78(H) x 65(D)mm

\$29.95

\$284.52 Box10



RCBO - Single Phase - 10A - 30mA

Model: RMBO610 10A 30MA 6KA
TYPE A 230V
Pole: Single / Switching L & N
Voltage: 230V
Current Rating: 10A / 30mA
Frequency: 50Hz
Icn : 6000A
Mounting: DIN Rail
Size: 18(W) x 78(H) x 65(D)mm
Box: 10

\$29.95

\$284.52 Box10



RCD - Single Phase - 40A - 30mA

Model: RCD2 2P 40A 30MA 6KA
TYPE A 230V
Pole: Single / Switching L & N
Voltage: 230V
Current Rating: 40A / 30mA
Frequency: 50Hz
Icn : 6000A
Mounting: DIN Rail
Size: 53(W) x 78(H) x 65(D)mm

\$30.00

\$114.00 Box



RCBO - Single Phase - 16A - 30mA

Model: RMBO616 16A 30MA 6KA
TYPE A 230V
Pole: Single / Switching L & N
Voltage: 240V
Current Rating: 16A / 30mA
Frequency: 50Hz
Icn : 6000A
Mounting: DIN Rail
Size: 17(W) x 78(H) x 65(D)mm
Box: 10

\$29.95

\$284.52 Box10



RCD - Single Phase - 63A - 30mA

Model: RCD2 2P 63A 30MA 6KA
TYPE A 230V
Pole: Single / Switching L & N
Voltage: 230V
Current Rating: 63A / 30mA
Frequency: 50Hz
Icn : 6000A
Mounting: DIN Rail
Size: 53(W) x 78(H) x 65(D)mm

\$32.00

\$121.60 Box



RCBO - Single Phase - 20A - 30mA

Model: RMBO620 20A 30MA 6KA
TYPE A 240V
Pole: Single / Switching L & N
Voltage: 230V
Current Rating: 20A / 30mA
Frequency: 50Hz
Icn : 6000A
Mounting: DIN Rail
Size: 17(W) x 78(H) x 65(D)mm
Box: 10

\$29.95

\$284.52 Box10



Main Switch - Single Phase - 100A

Model: HPIMS1100 1P 100A 6KA
Pole: Single
Voltage: 240V / 415V
Current Rating: 100A
Frequency: 50 / 60Hz
Icn : 6000A
Mounting: DIN Rail
Size: 17(W) x 78(H) x 65(D)mm
Box: 12

\$3.75

\$42.75 Box 12



Main Switch - Two Phase - 100A

Model: HPIMS2100 2P 100A 6KA / RMS2100
 Pole: Two
 Voltage: 240V / 415V
 Current Rating: 100A
 Frequency: 50Hz
 Mounting: DIN Rail
 Size: 36(W) x 78(H) x 65(D)mm
 Box: 6

\$10.55
\$60.14 Box 6



Main Switch - Three Phase - 100A

Model: HPIMS3100 3P 100A 6KA
 Pole: Three
 Voltage: 415V
 Current Rating: 100A
 Frequency: 50Hz
 Mounting: DIN Rail
 Size: 53(W) x 78(H) x 65(D)mm
 Box: 4

\$11.75
\$44.65 Box 4

Switch Board Requirements

	Rating	No. Required
Main Switch	_____	_____
RCD	_____	_____
RCD	_____	_____
RCBO	_____	_____
RCBO	_____	_____
MCB	_____	_____
MCB	_____	_____
MCB	_____	_____
Switch Board Size (Din Rail Slots)	_____	

≡ JAJ Domestic and Industrial Electrical Ranges



DIN Enclosure - 1 Way

Model: GEMCB1
Style: Surface
Orientation: Vertical
DIN Rail: Steel
Number of DIN Positions: 18
Colour: Off White
Size: 32(W) x 128(H) x 62(D)mm

\$2.35



DIN Enclosure - 6 Way

Model: GEMCB6
Style: Surface
Orientation: Vertical
DIN Rail: Steel
Number of DIN Positions: 6
Colour: Off White
Size: 120(W) x 158(H) x 65(D)mm

\$7.50



DIN Enclosure - 2 Way

Model: GEMCB2
Style: Surface
Orientation: Vertical
DIN Rail: Steel
Number of DIN Positions: 2
Colour: Off White
Size: 50(W) x 128(H) x 62(D)mm

\$3.25



DIN Enclosure - 8 Way

Model: GEMCB8
Style: Surface
Orientation: Vertical
DIN Rail: Steel
Number of DIN Positions: 8
Colour: Off White
Size: 157(W) x 158(H) x 61(D)mm

\$9.00



DIN Enclosure - 4 Way

Model: GEMCB4
Style: Surface
Orientation: Vertical
DIN Rail: Steel
Number of DIN Positions: 4
Colour: Off White
Size: 85(W) x 128(H) x 62(D)mm

\$5.10



DIN Enclosure - 12 Way

Model: GEMCB12
Style: Surface
Orientation: Vertical
DIN Rail: Steel
Number of DIN Positions: 12
Colour: Off White
Size: 257(W) x 160(H) x 61(D)mm

\$13.50



**DIN Enclosure -
18 Way**

Model: GEMCB18
Style: Surface
Orientation: Vertical
DIN Rail: Steel
Number of DIN Positions: 18
Colour: Off White
Size: 365(W) x 160(H) x 61(D)mm

\$16.00



**Distribution Board -
Surface - 8 Way, IP40**

Model: GDBS8
Style: Surface
Orientation: Vertical
DIN Rail: Steel
Number of DIN Positions: 8
IP Rating: IP40
Colour: Off White
Size: 181(W) x 193(H) x 92(D)mm
Includes: Labels, Bus Bars

\$22.95



**Distribution Board -
Surface - 4 Way, IP40**

Model: GDBS4
Style: Surface
Orientation: Vertical
DIN Rail: Steel
Number of DIN Positions: 4
IP Rating: IP40
Colour: Off White
Size: 110(W) x 200(H) x 92(D)mm
Includes: Labels, Bus Bars

\$14.95



**Distribution Board -
Surface - 12 Way, IP40**

Model: GDBS12
Style: Surface
Orientation: Vertical
DIN Rail: Steel
Number of DIN Positions: 12
IP Rating: IP40
Colour: Off White
Size: 255(W) x 199(H) x 95(D)mm
Includes: Labels, Bus Bars

\$28.95



**Distribution Board -
Surface - 6 Way, IP40**

Model: GDBS6
Style: Surface
Orientation: Vertical
DIN Rail: Steel
Number of DIN Positions: 6
IP Rating: IP40
Colour: Off White
Size: 147(W) x 200(H) x 92(D)mm
Includes: Labels, Bus Bars

\$17.95



**Distribution Board -
Surface - 18 Way, IP40**

Model: GDBS18
Style: Surface
Orientation: Vertical
DIN Rail: Steel
Number of DIN Positions: 18
IP Rating: IP40
Colour: Off White
Size: 370(W) x 219(H) x 95(D)mm
Includes: Labels, Bus Bars

\$36.85



**Distribution Board -
Surface - 24 Way, IP40**

Model: GDBS24
 Style: Surface
 Orientation: Vertical
 DIN Rail: Steel
 Number of DIN Positions: 24
 IP Rating: IP40
 Colour: Off White
 Size: 269(W) x 325(H) x 98(D)mm
 Includes: Labels, Bus Bars

\$46.00



**Distribution Board -
Flush - 6 Way, IP40**

Model: GDBF6
 Style: Flush
 Orientation: Vertical
 DIN Rail: Steel
 Number of DIN Positions: 6
 IP Rating: IP40
 Colour: Off White
 Size: 174(W) x 222(H) x 78(D)mm
 Includes: Labels, Bus Bars

\$18.95



**Distribution Board -
Surface - 36 Way, IP40**

Model: GDBS36
 Style: Surface
 Orientation: Vertical
 DIN Rail: Steel
 Number of DIN Positions: 36
 IP Rating: IP40
 Colour: Off White
 Size: 305(W) x 472(H) x 100(D)mm
 Includes: Labels, Bus Bars

\$69.00



**Distribution Board -
Flush - 8 Way, IP40**

Model: GDBF8
 Style: Flush
 Orientation: Vertical
 DIN Rail: Steel
 Number of DIN Positions: 8
 IP Rating: IP40
 Colour: Off White
 Size: 208(W) x 222(H) x 93(D)mm
 Includes: Labels, Bus Bars

\$23.95



**Distribution Board -
Surface - 45 Way, IP40**

Model: GDBS45
 Style: Surface
 Orientation: Vertical
 DIN Rail: Steel
 Number of DIN Positions: 45
 IP Rating: IP40
 Colour: Off White
 Size: 323(W) x 470(H) x 100(D)mm
 Includes: Labels, Bus Bars

\$89.00



**Distribution Board -
Flush - 12 Way, IP40**

Model: GDBF12
 Style: Flush
 Orientation: Vertical
 DIN Rail: Steel
 Number of DIN Positions: 12
 IP Rating: IP40
 Colour: Off White
 Size: 280(W) x 222(H) x 93(D)mm
 Includes: Labels, Bus Bars

\$29.95



**Distribution Board -
Flush - 24 Way, IP40**

Model: GDBF24
Style: Flush
Orientation: Vertical
DIN Rail: Steel
Number of DIN Positions: 24
IP Rating: IP40
Colour: Off White
Size: 270(W) x 325(H) x 100(D)mm
Includes: Labels, Bus Bars

\$46.00



**Switch Board - 20 Way -
Pole Flush Mount**

Model: GDBNZ20
Industrial ABS Flush Switch Boards
20 Pole, ABS, Flush Mount Distri-
bution Box
IP40
Poles: 20
Fixing: Flush
Material: ABS Plastic
Dimension of recessed Box: 394(H)
x 220(W) x 62(D)mm
White Cover
Comes with DIN Rail, Blank Inserts,
Labels, Bus Bar

\$72.00



**Distribution Board -
Flush - 36 Way, IP40**

Model: GDBF36
Style: Flush
Orientation: Vertical
DIN Rail: Steel
Number of DIN Positions: 36
IP Rating: IP40
Colour: Off White
Size: 305(W) x 473(H) x 100(D)mm
Includes: Labels, Bus Bars

\$69.00



**Switch Board - 30 Way -
Pole Flush Mount**

Model: GDBNZ30
Industrial ABS Flush Switch Boards
30 Pole, ABS, Flush Mount Distri-
bution Box
IP40
Poles: 30
Fixing: Flush
Material: ABS Plastic
Dimension of recessed Box: 373(H)
x 305(W) x 75(D)mm
White Cover
Comes with DIN Rail, Blank Inserts,
Labels, Bus Bar

\$95.00



**Switch Board - 15 Way -
Pole Flush Mount**

Model: GDBNZ15
Industrial ABS Flush Switch Boards
15 Pole, ABS, Flush Mount Distri-
bution Box
IP40
Poles: 15
Fixing: Flush
Material: ABS Plastic
Dimension of recessed Box: 219(H)
x 305(W) x 65(D)mm
White Cover
Comes with DIN Rail, Blank Inserts,
Labels, Bus Bar

\$53.95



**Switch Board - 40 Way -
Pole Flush Mount**

Model: GDBNZ40
Industrial ABS Flush Switch Boards
40 Pole, ABS, Flush Mount Distri-
bution Box
IP40
Poles: 40
Fixing: Flush
Material: ABS Plastic
Dimension of recessed Box: 405(H)
x 397(W) x 66(D)mm
White Cover
Comes with DIN Rail, Blank Inserts,
Labels, Bus Bar

\$105.00

≡ JAJ Domestic and Industrial Electrical Ranges

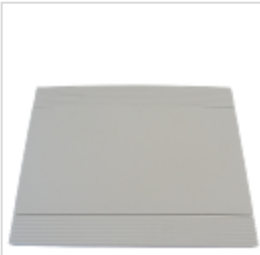

Distribution Board - Surface - 12 Way, IP40

Model: NZ-DB12
Style: Flush
Orientation: Vertical
DIN Rail: Steel
Number of DIN Positions: 12
IP Rating: IP40
Colour: Off White
Size: 266(L) x 197(W) x 55(D)mm
Includes: Labels, Bus Bars

\$49.00



Industrial Mounting Enclosure (Back Box) - 1 Gang, IP66

Model: GC66MEB1
Style: Surface
Orientation: Vertical
IP Rating: IP66
Colour: Off White
Size: 100(W) x 100(H) x 58(D)mm

\$9.50



Distribution Board - Surface - Weatherproof - 4 Way, IP66

Model: GC66CEB4N
Style: Surface
Orientation: Vertical
IP Rating: IP66
Colour: Off White
Size: 100(W) x 205(H) x 110(D)mm
Includes: 1, 2, 3 or 4 DIN Mounted
Enclosure with accessories

\$22.95



Industrial Mounting Enclosure Lid - 1 Gang, IP66

Model: GC66L1
Style: Surface
Orientation: Vertical
IP Rating: IP66
Colour: Off White
Size: 95(W) x 95(H) x 30(D)mm

\$5.50



Distribution Board - Surface - Weatherproof - 8 Way, IP66

Model: GC66CEB8N
Style: Surface
Orientation: Vertical
IP Rating: IP66
Colour: Off White
Size: 198(W) x 198(H) x 110(D)mm
Includes: 1-8 DIN Mounted Enclosure
with accessories

\$44.95



Industrial Mounting Enclosure (Back Box) - 2 Gang, IP66

Model: GC66MEB2
Style: Surface
Orientation: Vertical
IP Rating: IP66
Colour: Off White
Size: 100(W) x 195(H) x 58(D)mm

\$15.00

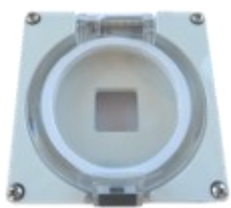

Industrial Mounting Enclosure Lid - 1 Gang, MOL Lid

Model: MOL Enclosure
Style: Surface
Orientation: Vertical
IP Rating: IP66
Colour: Off White
Size: 95(W) x 95(H) x 30(D)mm

\$24.95



Industrial Mounting Enclosure (Back Box) - 2 Gang, Slimline, IP66

Model: M66E2-S
Style: Surface
Orientation: Vertical
IP Rating: IP66
Colour: Off White
Size: 102(W) x 198(H) x 38(D)mm

\$15.00



Industrial Mounting Enclosure Lid - 2 Gang, IP66

Model: GC66L2
 Style: Surface
 Orientation: Vertical
 IP Rating: IP66
 Colour: Off White
 Size: 95(W) x 192(H) x 30(D)mm

\$10.50



Industrial Mounting Enclosure (Back Box) - 9 Gang, IP66

Model: M66E9
 Style: Surface
 Orientation: Vertical
 IP Rating: IP66
 Colour: Off White
 Size: 396(W) x 396(H) x 63(D)mm

\$80.00



Industrial Mounting Enclosure (Back Box) - 3 Gang, IP66

Model: M66E3
 Style: Surface
 Orientation: Vertical
 IP Rating: IP66
 Colour: Off White
 Size: 102(W) x 296(H) x 63(D)mm

\$35.00



Junction Box - Waterproof, 200(L) x 100(W) x 70(H)mm - IP65

Model: Q3-8011
 Style: Surface
 IP Rating: IP65
 Colour: White
 Cutouts: 8
 Size: 200(L) x 100(W) x 70(H)mm

\$9.95

\$945.53 Box 10

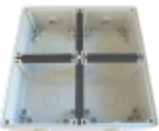

Industrial Mounting Enclosure (Back Box) - 4 Gang, IP66

Model: GC66MEB4
 Style: Surface
 Orientation: Vertical
 IP Rating: IP66
 Colour: Off White
 Size: 198(W) x 198(H) x 58(D)mm

\$35.00



Junction Box - Waterproof, 200(L) x 155(W) x 80(H)mm - IP65

Model: Q3-8010
 Style: Surface
 IP Rating: IP65
 Colour: White
 Cutouts: 10
 Size: 200(L) x 155(W) x 80(H)mm

\$12.95

\$123.03 Box 10



Industrial Mounting Enclosure (Back Box) - 6 Gang, IP66

Model: GC66MEB6
 Style: Surface
 Orientation: Vertical
 IP Rating: IP66
 Colour: Off White
 Size: 296(W) x 198(H) x 58(D)mm
 (Lid sold separately)

\$45.00

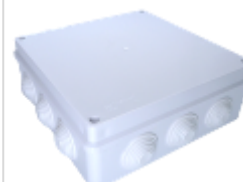

Junction Box - Waterproof, 200(L) x 200(W) x 80(H)mm - IP65

Model: Q3-8012
 Style: Surface
 IP Rating: IP65
 Colour: White
 Cutouts: 12
 Size: 200(L) x 200(W) x 80(H)mm

\$15.95

\$151.53 Box 10

≡ JAJ Domestic and Industrial Electrical Ranges



Exhaust Fan—Wall Mounted, 230m3/h - 150mm

Model: WW-150Y
Voltage: 230VAC
Power: 12W
Air Flow: 230m3/h (64 L/Sec)
Inlet: 150mm
Noise: 32dB
Colour: White
Size: 214(L) x 214(W) x 138(D)mm

\$39.95

\$379.53 Box 10



Diffuser, Round - Jet - 150mm

Model: DRJ-150
Shape: Round Jet
Outlet Size: 150mm
Recess: 95mm
Adjustable Air Flow Shutter
Overall Size: 240(L) x 240(W) x 100(H)mm

\$19.95

\$189.53 Box 10



Fan - Inline, 530m3/h - 150mm

Model: HF-150P
Voltage: 230VAC
Power: 12W
Air Flow: 530m3/h (147 L/Sec)
Speeds: 3
Inlet: 150mm
IP Rating: IP44
Size: 315(L) x 220(W) x 210(H)

\$109.00

\$1,035.50 Box 10



Shutter Grill, Square - 150mm

Model: PGG-150
Shape: Square
Outlet Size: 150mm
Overall Size: 173(L) x 173(W) x 56(H)mm

\$9.50

\$90.25 Box 10



Fan Kit - Inline, 530m3/h - 150mm

Model: HF-150PP
Includes:
Inline Fan: HF-150P x 1
Ducting - 3M: ALD-150 x 1
Clamp: C-150 x 6
Inlet Round Jet Diffuser: DRJ-150 x 1
Outlet Square Grill: GS-150 x 1
Back Draft Shutter: NRF-150 x 1

\$149.00

\$1,415.50 Box 10



Grill, Square - 150mm

Model: GS-150
Shape: Square
Recess: 33mm
Outlet Size: 150mm
Overall Size: 173(L) x 173(W) x 50(H)mm

\$8.95

\$85.03 Box 10



Diffuser, Round - 150mm

Model: RDG-150
Style: Round
Outlet Size: 150mm
Overall Size: 265(L) x 265(W) x 110(H)mm

\$17.95

\$170.53 Box 10



Back Draught Shutter - Inline - 150mm

Model: NRF-150
Style: Inline
Outlet Size: 150mm
Gravity Shutter

\$9.95

\$94.53 Box 10



**Flexible Ducting -
150mm x 3M**

Model: ALD-150
Length: 3M
Size: 150mm

\$8.95

\$85.03 Box 10



**Cable Gland - White
M20 x 1.5**

Model: CG-W-M20
Cable Size: 6-12mm
Hole Size: 20mm
Thread Length: 9mm
IP Rating: IP68
Colour: Grey
Box Inner/Outer: 100/2000

\$1.00

\$9.50 Box 10



Ducting Clamp - 150mm

Model: C-150
Material: Stainless Steel
Diameter: 150mm (6")
Range: 141 - 165mm

\$2.95

\$28.03 Box 10



**Cable Gland - White
M25 x 1.5**

Model: CG-W-M25
Cable Size: 11 - 15mm
Hole Size: 25mm
Thread Length: 10mm
IP Rating: IP68
Colour: Grey
Box Inner/Outer: 100/1200

\$1.50

\$14.25 Box 10



**Cable Gland - White
M12 x 1.5**

Model: CG-W-M12
Cable Size: 3 - 6.5mm
Hole Size: 12mm
Thread Length: 8mm
IP Rating: IP68
Colour: Grey
Box Inner/Outer: 100/5000

\$0.80

\$7.60 Box 10



**Cable Gland - White
M32 x 1.5**

Model: CG-W-M32
Cable Size: 16-21mm
Hole Size: 32mm
Thread Length: 11mm
IP Rating: IP68
Colour: Grey
Box Inner/Outer: 100/800

\$2.00

\$19.00 Box 10



**Cable Gland - White
M16 x 1.5**

Model: CG-W-M16
Cable Size: 4 - 8mm
Hole Size: 16mm
Thread Length: 8mm
IP Rating: IP68
Colour: Grey
Box Inner/Outer: 100/3000

\$0.90

\$8.55 Box 10



**Cable Clip - 5mm,
White - 100pcs**

Model: CC5
Cable Size: 5mm
Qty: 100 Pcs
Nail Included

\$2.00

\$19.00 Box 10

≡ JAJ Domestic and Industrial Electrical Ranges



Cable Clip - 6mm, White - 100pcs

Model: CC6
Cable Size: 6mm
Qty: 100 Pcs
Nail Included

\$2.20
\$20.90 Box 10



Cable Markers - No. 0

Model: Cable Marker No.0
Packet of 1000

\$6.95



Panel Switch - Green - 22mm

Model: LA139A-BA31 Green
Colour: GREEN Flush Button Mo-
mentary
Contacts: 1 NO (Normally Open)
Size: 22mm Diameter

\$0.95



Cable Markers - No. 1

Model: Cable Marker No.1
Packet of 1000

\$6.95



Panel Switch Contact - 1NC

Model: 1NC Contact
1 x Normally Closed Contact

\$3.95



Cable Markers - No. 2

Model: Cable Marker No.2
Packet of 1000

\$6.95



Panel Switch Contact - 1NO

Model: 1NO Contact
1 x Normally Open Contact

\$3.95



Cable Markers - No. 3

Model: Cable Marker No.3
Packet of 1000

\$6.95

Cable Markers - No. 4



Model: Cable Marker No.4
Packet of 1000

\$6.95

Cable Markers - No. 8



Model: Cable Marker No.8
Packet of 1000

\$6.95

Cable Markers - No. 5



Model: Cable Marker No.5
Packet of 1000

\$6.95

Cable Markers - No. 9



Model: Cable Marker No.9
Packet of 1000

\$6.95

Cable Markers - No. 6



Model: Cable Marker No.6
Packet of 1000

\$6.95

Double Terminal Connector



Model: M66T3
Colour: Green

\$1.40

Cable Markers - No. 7



Model: Cable Marker No.7
Packet of 1000

\$6.95

T Link Terminal



Model: T Link Terminal
Colour: White

\$4.45

≡ JAJ Domestic and Industrial Electrical Ranges



Electrical Cable - Flat TPS - 1.0mm² + E, 3 Core - 10M

Model: TPS FLAT CABLE
2X1.0MM2+E 10M
Voltage: 450/750V
Standard: AS/NZS5000.2
No of Cores: 3
Conductor size: 1mm²
Core Material: Copper
Type: Class 2 Copper Wire
Insulation: PVC, V-90 / PVC, 3V-90
Packing: Plastic Drum
Length: 10M

\$1.40
\$14.00 Box 10



Electrical Cable - Flat TPS - 1.5mm² + E, 3 Core - 10M

Model: TPS FLAT CABLE
2X1.5MM2+E 10M
Voltage: 450/750V
Standard: AS/NZS5000.2
No of Cores: 3
Conductor size: 1.5mm²
Core Material: Copper
Type: Class 2 Copper Wire
Insulation: PVC, V-90 / PVC, 3V-90
Packing: Plastic Drum
Length: 10M

\$2.60
\$26.00 Box 10



Electrical Cable - Flat TPS - 1.0mm² + E, 3 Core - 50M

Model: TPS FLAT CABLE
2X1.0MM2+E-SPOOL 50M
Voltage: 450/750V
Standard: AS/NZS5000.2
No of Cores: 3
Conductor size: 1mm²
Core Material: Copper
Type: Class 2 Copper Wire
Insulation: PVC, V-90 / PVC, 3V-90
Packing: Plastic Drum
Length: 50M

\$75.00



Electrical Cable - Flat TPS - 1.5mm² + E, 3 Core - 50M

Model: TPS FLAT CABLE
2X1.5MM2+E-SPOOL 50M
Voltage: 450/750V
Standard: AS/NZS5000.2
No of Cores: 3
Conductor size: 1.5mm²
Core Material: Copper
Type: Class 2 Copper Wire
Insulation: PVC, V-90 / PVC, 3V-90
Packing: Plastic Drum
Length: 50M

\$99.00



Electrical Cable - Flat TPS - 1.0mm² + E, 3 Core - 100M

Model: TPS FLAT CABLE
2X1.0MM2+E-SPOOL 100M
Voltage: 450/750V
Standard: AS/NZS5000.2
No of Cores: 3
Conductor size: 1mm²
Core Material: Copper
Type: Class 2 Copper Wire
Insulation: PVC, V-90 / PVC, 3V-90
Packing: Plastic Drum
Length: 100M

\$129.00



Electrical Cable - Flat TPS - 1.5mm² + E, 3 Core - 100M

Model: TPS FLAT CABLE
2X1.5MM2+E-SPOOL 100M
Voltage: 450/750V
Standard: AS/NZS5000.2
No of Cores: 3
Conductor size: 1.5mm²
Core Material: Copper
Type: Class 2 Copper Wire
Insulation: PVC, V-90 / PVC, 3V-90
Packing: Plastic Drum
Length: 100M

\$179.00



**Electrical Cable - Flat
TPS - 2.5mm² + E,
3 Core - 10M**

Model: TPS FLAT CABLE
2X2.5MM2+E 10M
Voltage: 450/750V
Standard: AS/NZS5000.2
No of Cores: 3
Conductor size: 2.5mm²
Core Material: Copper
Type: Class 2 Copper Wire
Insulation: PVC, V-90 / PVC, 3V-90
Packing: Plastic Drum
Length: 10M

\$4.30
\$43.00 Box 10



**Electrical Cable - Flat
TPS - 6.0mm² + E,
3 Core - 10M**

Model: TPS FLAT CABLE
2X6.0MM2+E 10M
Voltage: 450/750V
Standard: AS/NZS5000.2
No of Cores: 3
Conductor size: 6mm²
Core Material: Copper
Type: Class 2 Copper Wire
Insulation: PVC, V-90 / PVC, 3V-90
Packing: Plastic Drum
Length: 10M

\$8.30
\$83.00 Box 10



**Electrical Cable - Flat
TPS - 2.5mm² + E,
3 Core - 50M**

Model: TPS FLAT CABLE
2X2.5MM2+E-SPOOL 50M
Voltage: 450/750V
Standard: AS/NZS5000.2
No of Cores: 3
Conductor size: 2.5mm²
Core Material: Copper
Type: Class 2 Copper Wire
Insulation: PVC, V-90 / PVC, 3V-90
Packing: Plastic Drum
Length: 50M

\$159.00



**Electrical Cable - Flat
TPS - 6.0mm² + E,
3 Core - 50M**

Model: TPS FLAT CABLE
2X6.0MM2+E-SPOOL 50M
Voltage: 450/750V
Standard: AS/NZS5000.2
No of Cores: 3
Conductor size: 6mm²
Core Material: Copper
Type: Class 2 Copper Wire
Insulation: PVC, V-90 / PVC, 3V-90
Packing: Plastic Drum
Length: 50M

\$285.00



**Electrical Cable - Flat
TPS - 2.5mm² + E,
3 Core - 100M**

Model: TPS FLAT CABLE
2X2.5MM2+E-SPOOL 100M
Voltage: 450/750V
Standard: AS/NZS5000.2
No of Cores: 3
Conductor size: 2.5mm²
Core Material: Copper
Type: Class 2 Copper Wire
Insulation: PVC, V-90 / PVC, 3V-90
Packing: Plastic Drum
Length: 100M

\$289.00



CONTACT US

Phone:

(03) 313 1415

Email:

Sales@GoodsDirect2U.co.nz

Web:

www.GoodsDirect2U.co.nz

Address:

589 Mount Thomas Road, RD1,
Fernside, New Zealand 7471

Opening Hours:

9am - 5pm Monday-Friday

10am - 12noon Saturday